



north west
regional college
Derry-Londonderry • Limavady • Strabane

AMBITION HOBBY
 UPSKILL PROFESSIONAL QUALIFICATIONS
 STUDENTS' UNION SUPPORT FRIENDSHIP
 ACHIEVE ADVENTURE BUSINESS SUPPORT
 FUNDING AND FINANCE GIGS & EVENTS DIVERSITY
 JOB PROSPECTS
 THIS IS WARM WELCOME TRAVEL FUN
 YOUR CREATIVE SOCIAL VIBE
 WORK PLACEMENT
 CRAIC ENTREPRENEUR VALUED FUTURE
 LINKS WITH INDUSTRY
 CONFIDENCE AWARD-WINNING STAFF CLUBS & SOCIETIES FLEXIBLE
 STATE-OF-THE-ART FACILITIES REWARDING
 RESKILL DYNAMIC GRADUATION
 MASTERCLASSES COLLABORATE SUCCESS MEMORIES

PART-TIME
COURSE GUIDE
2022-23





98%
of students would
recommend
NWRC to family
and friends*



DON'T JUST TAKE OUR WORD FOR IT.

Find out why our students love NWRC.
Read Lucy's story and more inside.



*NWRC Quality of Teaching and Learning Survey, 2022

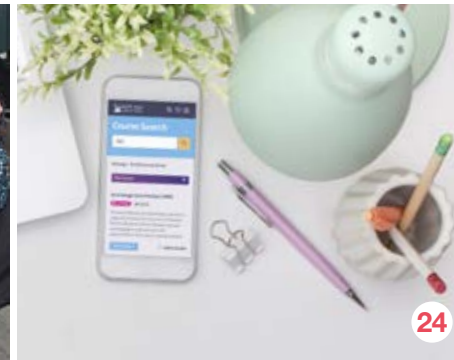

Contents

- 04 Principal's Welcome
- 06 Choose Part-Time
- 08 Award-Winning Facilities
- 10 Meet our Students
- 12 Student Support
- 18 Funding your Studies

- 20 Fees and Payments
- 24 How to Enrol
- 26 Find your Course
- 92 Jargon Buster
- 94 We Love Being Social
- 96 Contact Us

Find your Course

- 28 Adult Learning (Access)
- 32 Art and Design
- 34 Business, Admin and Professional Programmes
- 38 Care and Health
- 44 Computing and IT
- 46 Construction and the Built Environment
- 48 Early Years (Children and Young People)
- 54 Engineering
- 60 Essential Skills

- 58 GCSE
- 60 Hairdressing and Beauty Therapy
- 68 Hospitality and Tourism
- 74 Languages, Hobby and Special Interest
- 78 Music, Multimedia and Photography
- 80 Science and Veterinary Care
- 82 Sport and Fitness
- 84 Trades and Crafts

Principal's Welcome

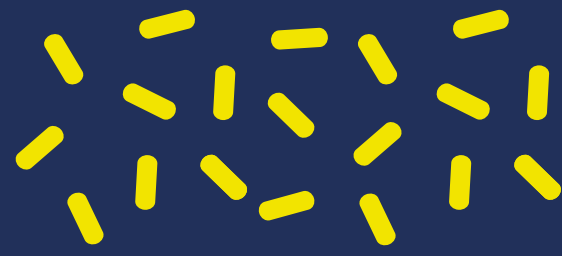

“

At North West Regional College we are passionate about your success.

”

Our aim is to provide you with every opportunity to gain the skills, qualifications and experience you need to succeed in your programme of study, enabling you to progress onto higher level study and to gain rewarding work in your chosen career.

Whether you've been out of education for a while and are thinking about returning to boost your confidence and employment prospects, or aiming for a professional qualification that will help you climb the career ladder, we're ready to support and drive you forward.

We work hard to ensure you receive the highest standard of practical and learning support during your time at the College.

Our lecturers are experts in their field and courses are delivered in state-of-the-art, industry-standard teaching and training facilities that are constantly reviewed and updated.

Our friendly and compassionate support staff are always on hand to provide you with advice and any additional support you may need, and also enable you to participate in an enriching and inclusive environment.

This guide showcases the professional and vocational qualifications best suited to building our economy, and aims to provide you with all the information you need to take your learning and career ambitions to the next level.

I look forward to meeting you in September.

Leo Murphy

Leo Murphy
Principal and Chief Executive



Choose Part-Time

Whether you want a change in career, to learn new skills, to enhance your job prospects or just want to enhance your knowledge, we have a wide range of courses to suit your individual needs.

Our courses are run by enthusiastic, professional tutors and delivered in state-of-the-art, industry standard learning facilities and campuses.

Our Part-Time courses are developed with you in mind:

- Continue your career development with qualifications across a wide range of professions
- Develop new skills and talents while meeting new people
- Flexible study options to suit your lifestyle, with day and evening courses available across 5 campus locations in the North West
- Choose from more than 550 courses delivered across 18 different subject areas. Our programmes include university level, professional and vocational qualifications, as well as a range of hobby and leisure courses.
- Claim financial support to assist with course fees, books, materials, childcare and travel expenses*
- Pay for your course in affordable monthly instalments*
- 60% off tuition fees for those receiving benefits* (excludes examination and registration costs)
- If you are a business owner or an employee of a company with less than 250 employees you may be able to avail of 100% Department for the Economy (DfE) Skills Focus funding. To find out more email BusinessSupport@nwrc.ac.uk

Whatever your goals, let us put your learning and career ambitions on track.

 Find out more nwrc.ac.uk/parttime



1ST IN THE UK FOR CAREERS EDUCATION

Winner of the prestigious Association of Colleges 'Beacon Award' for excellence in Careers Education and Guidance (2019)



RESKILLED AND RETAINED OVER 870 INDIVIDUALS IN AREAS IDENTIFIED FOR ECONOMIC RECOVERY**



LEAD NI COLLEGE FOR CREATIVE AND CULTURAL SKILLS

We place a strong emphasis on our creative provision, delivering courses in Art & Design, Media, Multimedia, Music and Performing Arts



MORE THAN £17M SPENT ON IMPROVING CAMPUS FACILITIES***

Our state-of-the-art facilities, resources and recreational areas deliver a dynamic and modern learning experience



97% OF STUDENTS SAID WHAT THEY LEARNED DURING THEIR COURSE WILL BENEFIT THEM IN REAL LIFE

NWRC Quality of Teaching & Learning Survey, 2022



AWARDING-WINNING STUDENT SUPPORT

Dedicated support for all learners so you can excel in your course, including careers advice, guidance on finance options, mentoring and additional learning support



SUPPORTING LOCAL BUSINESS**

We support over 500 local businesses annually with training, upskilling and innovation



OVER 650 STUDENTS GRADUATE ANNUALLY

We work hard to ensure our students graduate from NWRC 'career-ready' with many progressing to full-time employment or University



WE ARE STEM ASSURED

One of only two colleges in NI to receive the coveted 'STEM Assured' accreditation for excellence in Science, Technology, Engineering and Mathematics

*Criteria applies. Contact **Student Services** for details
 **Funded by the Department for the Economy (DfE)
 ***Since 2015

Award Winning Facilities

North West Regional College is a vibrant, exciting place to learn. Our award-winning, buildings and state-of-the-art facilities are set across five modern campuses.

Strand Road campus

Our largest campus, situated alongside the city's picturesque quayside, boasts industry-standard, cutting-edge facilities to support your learning. Conveniently located only 10 mins by foot from Foyle Street bus station.

Facilities on campus include:

- Gym and Fitness Suite
- Art and Design studios
- Hair and Beauty salons with thermal spa*
- 170-seat performance theatre
- Dance studio
- Music recording studio
- TV production studio
- Photography studio
- News and Radio studio
- Multimedia computing suites with the latest industry software
- The Flying Clipper fine-dining restaurant, café and barista bar*
- Fully-equipped Science, ICT and Engineering Labs
- Library and Learning Resource Centre
- Open access Careers Academy
- Innovation Centres – Foodovation and DIAL (Design Innovation for Assisted Living)

Springtown campus

We have recently completed a multi-million pound redevelopment of our Springtown campus following investment from the Department for the Economy (DfE).

This funding has delivered a vibrant, state-of-the-art learning environment for Apprenticeships and Training in areas such as:

- Brickwork
- Carpentry and Joinery
- Electrical engineering
- Fabrication and welding
- Horticulture
- Motor vehicle maintenance and repair
- Plumbing

Limavady campus

Providing learning and training to the Limavady borough for more than 100 years, this modern Campus includes:

- Dental surgery (**NEW for 2022**)
- Veterinary nursing lab
- Hair and Beauty salons*
- Garnett's fine-dining restaurant*
- Art and Design wing and creative studios
- Sport and fitness testing lab
- Health science laboratory
- IT and multimedia suites
- Library and Learning Resource Centre

Greystone campus

This state-of-the-art training facility based in Limavady, features the latest equipment and technology for courses in Engineering, Construction, Wood Occupations, Brickwork, Tiling and Motor Vehicle Maintenance.

Our Product Design Centre, also based at Greystone campus, helps entrepreneurs create new products, taking them from conception to production. This specialist innovation centre is the first of its kind in the North West.

Strabane campus

Located centrally, in the heart of the town, Strabane campus offers first rate teaching in a traditional listed building, supported by an additional extension and refurbished with modern facilities, including:

- Dental surgery (**NEW for 2022**)
- Hair and Beauty salons*
- Vocational training workshops
- Fully resourced IT suite and classrooms
- Library and Learning Resource Centre
- Students' Union

 **Book a Campus Tour**
marketing@nwrc.ac.uk

 **Find out more**
nwrc.ac.uk/our-campus

More than
10,000
students across
5 campuses

£17m
invested in
College Facilities
since 2015



Flying Clipper Restaurant
Strand Road Campus



Library and Learning Resource Centre
Strand Road, Limavady and Strabane Campus



Motor Vehicle Workshops
Springtown and Greystone Campus



Dental Surgery
Limavady and Strabane Campus



Check out our latest videos showcasing all NWRC has to offer!



*Our Cafés, Restaurants and Hair & Beauty salons are open to the public.

Meet our Students

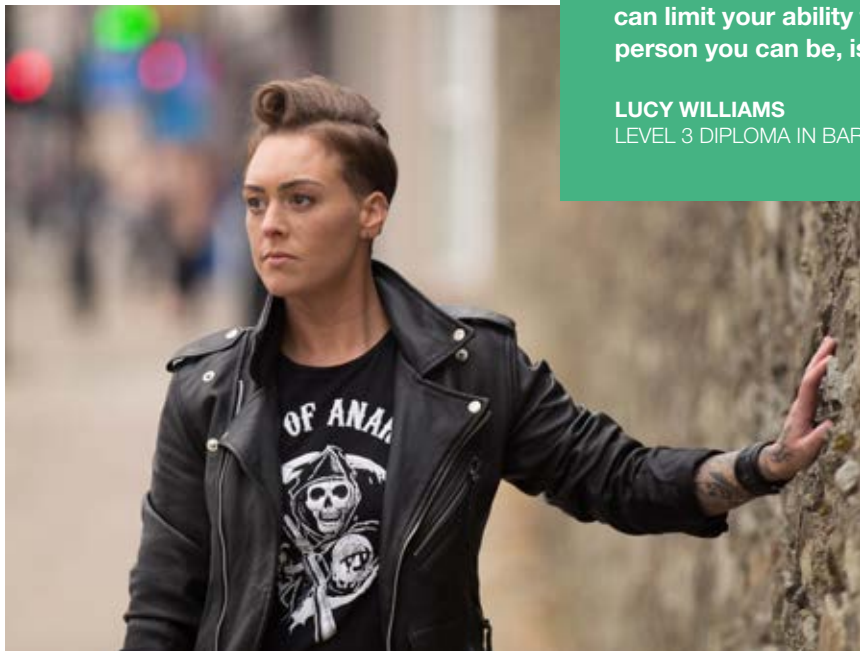

“Chase your dreams! Never be defined by the limits other people set for you. The only person who can limit your ability to be the best person you can be, is yourself.”

LUCY WILLIAMS
LEVEL 3 DIPLOMA IN BARBERING

“Within five weeks of starting my course, I landed a QA Analyst role with Synergy Learning which allows me to put into practice the knowledge and skills I’ve learned so far during my course.”

STEPHEN LEPPARD
LEVEL 4 DIPLOMA SOFTWARE TESTING



“I knew that I wanted my career to be about helping others. So I trained with NWRC and joined Lifeline, a 24/7 Crisis Service for Northern Ireland. Now I’m a part-time lecturer in Counselling at the College.”

MICHELLE LEONARD
NWRC COUNSELLING LECTURER
CERTIFICATE / DIPLOMA IN COUNSELLING

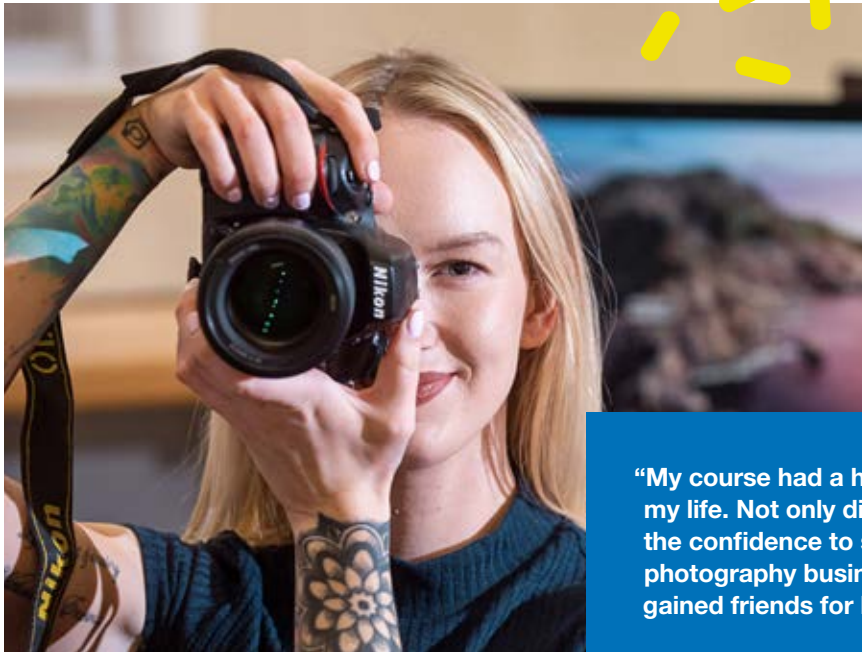

“My course had a huge impact on my life. Not only did it give me the confidence to start my own photography business, but I also gained friends for life! ”

LINDA MCGLINCHEY
LEVEL 2 CERTIFICATE IN PHOTOGRAPHY (DIGITAL IMAGING)



Student Support

Throughout your student journey, you will have access to our full range of support services, which includes careers guidance, mentoring, advice on finance options, professional development, health and wellbeing, learning support and more.

Check out our Jargon Buster

Confused by educational terms and phrases?
See page 92

Student Services

Student Services is made up of several different teams who offer advice to support to students. These areas include the Careers Academy, Student Finance, Safeguarding, Students' Union, Learning Link, Library, and Health & Wellbeing.

The Student Services team are your main source of information, support and guidance. If you are concerned about your studies or are experiencing personal issues you can talk to us in a safe and confidential setting.

Tel: **028 7127 6045** (Strand Road / Strabane campus)
028 7127 8770 (Limavady campus)

Student Finance

Our Student Finance team provides students with advice and guidance on funding options available to support them during their studies. This includes bursaries, grants, student loans, tuition fee support and other financial help. See page 18 for more details.

Tel: **028 7127 6010**
Email: **studentfinance@nwrc.ac.uk**

Careers Academy

Our award-winning Careers Academy delivers bespoke programmes and interactive workshops tailored to meet the needs of the student. We aim to support you during your educational journey, helping you progress to university or employment.

Our programmes encompass our 3E strategy (Employability, Enterprise, Enrichment) and are specifically designed to develop key skills required in the modern labour market such as leadership, critical thinking, communication and adaptability. We also strive to promote entrepreneurship and help students take the first steps of their entrepreneurial journey.

We also provide person-centred careers information, advice and guidance before you apply and throughout your time at the College.

Tel: **028 7127 6111 / 6112 / 6500 / 6541 / 8784**
Email: **careers@nwrc.ac.uk**

Personal Counselling

The College provides a confidential service to all students who are in need of counselling and support. To arrange counselling, contact the College Safeguarding Officer.

Tel: **028 7127 8709**
Email: **counselling@nwrc.ac.uk**

Library

Library facilities are available at our three main campuses, Strand Road, Limavady and Strabane. Your College ID Card allows you to borrow books and provides 24/7 access to specialist online databases in a wide variety of subjects. Additional services include PC and internet access, private study pods, printing and photocopying facilities and stationery sales.

Each campus library has late night opening on specific days. Contact the library desk for details.

Tel: **028 7127 6127**
Email: **library@nwrc.ac.uk**

Students' Union

The Students' Union looks after the interests of all students at NWRC and works closely with staff to ensure that life at the College remains vibrant, rewarding and bursting with opportunity.

The Union organises a wide range of activities throughout the year, including: Students' Union council elections, Class Rep Training and Engagement, Clubs and Societies, Freshers' Week, Worldwide Mobility Opportunities, Fundraising, Sports and Team-Building.

Find out more online: **nwrc.ac.uk/student-union**

Work and Study in Europe

We offer a range of funded student exchange projects across Europe and the globe. Boost your employability skills and stand out from the crowd.

Contact the Students' Union to find out more:
danny.lyttle@nwrc.ac.uk

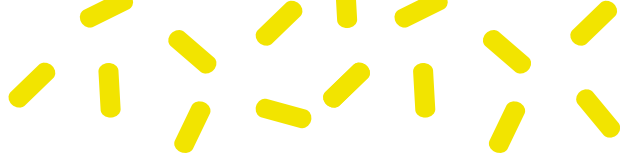

Student Support Platform

NWRC have partnered with Elemental Software, revolutionising student support with a social prescribing platform. This means we can offer you a robust online support platform in a wide variety of support areas.

Not everyone feels comfortable reaching out to someone, so we also now have a student self-referral option for our Elemental Social Prescribing platform. The service is FREE and for your wellbeing.

If you need counselling, support, mindfulness, addiction advice or social isolation, etc. then please contact a referral hander at careers@nwrc.ac.uk or you can self-refer online.

For more details visit:
nwrc.ac.uk/student-services

Health and Wellbeing

We provide comprehensive and tailored support services to enable students who are struggling to overcome the barriers they face to their education and learning.

We have in place a dedicated team of committed Student Wellbeing Officers who provide information sessions, workshops and a 'Listening Ear' service to support you during your time at college.

Safeguarding

Our staff are committed to providing a safe and supportive environment where students feel safe and receive effective pastoral and safeguarding care, guidance and support.

We have a dedicated safeguarding team that promotes awareness of safeguarding issues and is always available to provide support to students, families and staff.

In line with statutory safeguarding guidance, the College has a designated Safeguarding team. We offer a listening ear, support and advice with issues such as abuse, bereavement, mental health issues, unplanned pregnancy, homelessness, relationship breakdown, gender change and or any concern a student may have during their time at College.

Tel: **028 7127 8709**
Email: safeguarding@nwrc.ac.uk



Young Adult Carers

Young Adult Carers are students aged 16-25 who care for a parent, sibling, or other relative on a regular basis. The person being cared for may have a physical disability, mental health illness, an addiction to drug and alcohol use or any other condition which requires them needing care, support and supervision.

The Safeguarding Team can offer a range of support to Young Adult Carers whilst they are studying at NWRC.

We are aware that every student is different and every student has different needs, therefore the support that is given will be person-centred and individual.

A support plan will be completed with the student, so the appropriate provision is put in place.

How we can help:

- Liaise with your curriculum team and other departments
- Provide pastoral support with college and home related support needs
- Signpost and refer you to local external agencies for specialist support

For more information contact:
safeguarding@nwrc.ac.uk

Learning Support

If you have a disability, learning difficulty, medical condition or mental health condition, the Learning Link team can help you. We provide support, guidance and resources so that students with additional needs can fulfil their true potential and achieve their goals.

Tel: **028 7127 6024**
Email: learninglink@nwrc.ac.uk

Equality

The College is committed to fulfilling its responsibilities under Section 75 of the Northern Ireland Act 1998. We promote equality of opportunity among all of our staff and students, and actively seek opportunities to promote equality between the recognised groups with a view to having an inclusive environment where everyone feels welcome.

SENDO

The Special Educational Needs and Disability (NI) Order 2005 (SENDO) came into effect on 1st September 2005. The principle behind the further and higher education sections of this legislation is that people with disabilities should have the same opportunities as others wherever possible within education.

The College has been proactive in the area of equality and will continue to explore ways of facilitating students to maximise their learning experience.

Widening Access and Participation

Our aim is to improve well-being for everyone by providing academic pathways which are economically viable and lead to employment.

The collaboration with the Universities is allowing 'Access' to Higher Education for adults who were previously made redundant, or change career direction, the unemployed or those who hadn't considered progressing in education to access both Full and Part-time education allowing them to rethink their educational pathway.

Our Careers Academy has an inclusive ethos supporting the Widening Access and Participation Plan and 'Access to Success' with the Widening Access and Participation Officer working with disadvantaged communities and delivering the 'Inspire' programme.

Erasmus Funded Programmes

In addition, we also offer a number of other significant Erasmus funded programmes. We understand that being involved in international projects can enhance innovation.

Research shows that student mobilities increase life experience of travel, which can greatly enhance learning.

Criminal Convictions

NWRC actively promotes equality of opportunity for all and welcomes enrolments from students with criminal convictions. However in order to manage any risk, you must tell us about any unspent convictions you have.

Disclosure

You should do this by declaring on the College's enrolment form. Certain courses require you to consider spent as well as unspent criminal convictions. In such instances, you must disclose all past offenses as it may impact on your career progression. By disclosing criminal convictions you will not automatically be excluded from the application/enrolment process.

The College will assess the risk that you may pose and determine whether it can be managed. You will be advised about the outcome of this process as quickly as possible.

Access NI Criminal Record Check

Students that disclose a criminal history will be required to complete a Basic or an Enhanced Access NI check.

If applying for a course that requires work placement in regulated activity you will be required to complete an Enhanced Access NI check. This will depend on the nature of the course you have applied for.

The College will assess the risk that you may pose and determine whether it can be managed. You will be advised about the outcome of this process as quickly as possible. If you are convicted of a criminal offence after you have applied, you must contact the Safeguarding Team and tell them about this.

The College is committed to processing Criminal Record Checks in accordance with the Access NI Code of Practise which is available on the Access NI website. Alternatively you can request a copy of this document from Student Services.

Work Placement

All students going on work placement into regulated activity will be required to complete an Enhanced Access NI check. The College is committed to processing Criminal Record Checks in accordance with the Access NI Code of Practise which is available on the Access NI website or alternatively a copy can be requested from Student Services at the College.

For more information, contact the Safeguarding Officer:
028 7127 8709

 **Find out more**
nwrc.ac.uk/student-services



Flexible Study Options
perfect for working adults

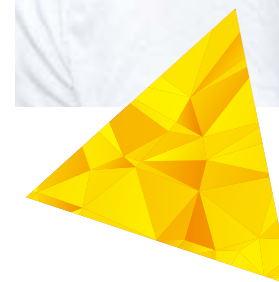

ENGAGE

NWRC STUDENT APP

Get the most from your student experience.

- » Connect with your tutors and classmates
- » Stay up-to-date with College news and events
- » Access learning resources quickly and easily
- » Follow sports, clubs and societies



Funding Your Studies

As a part-time learner, you may be eligible to claim financial support* to assist with fees, books, materials, childcare and travel.

When you receive the Notification of Award from the Funding Authority please upload a copy of this to your online account so that a deposit refund may be processed for you. Please make yourself aware of the deadlines for applications - don't miss out on funding which you may be eligible for.

Claimants of Social Security benefits are not normally affected when studying part time.

You will be required to pay at least the minimum deposit at the time of enrolment to secure your place on the course.

Further Education (FE) Grant

Further Education grants are available to students studying a Level 1 - Level 3 Further Education course. This grant can pay up to £465 towards fees and £265 towards books and materials.

ROI students may get assistance with fees only.

How to Apply:

Complete the Part-Time FE Grant form from April. The deadline for applications is **28th October 2022**.

Part-Time Tuition Fee Loan / Grant

Higher Education grants are available to those studying a Level 4 or Level 5 Higher Education course. This grant can pay up to £1,230 towards fees and £265 towards books and materials.

ROI students may get assistance with fees only and should complete an PTL form.

How to Apply:

Apply online at studentfinanceni.co.uk

 **Get in touch**
studentfinance@nwrc.ac.uk

 **Find out more**
nwrc.ac.uk/finance

Hardship Fund

Students may get assistance with part-time fees, books, materials and travel (please retain receipts for material costs). Criteria applies.

How to Apply:

Students should apply for a FE / HE Grant in the first instance. Hardship Fund application forms are available from Student Services.

For more information, contact:
hardshipfund@nwrc.ac.uk

Childcare

Childcare assistance is available for Part-Time students.

How To Apply:

- Further Education students should apply via the FE Grant before **28th October**
- Higher Education students should apply via the College Hardship Fund from September
- Students under 20 years old should apply for 'Care to Learn.'

Difficulty paying fees?

You may be entitled to a reduced fee, or extra support in paying the tuition fee for your chosen course. To find out what support you could be entitled to contact: studentfinance@nwrc.ac.uk

Alternatively, you can contact your local campus directly:

- Derry~Londonderry
028 7127 6010
- Limavady
028 7127 8770
- Strabane
028 7127 6033



Fees and Payments

Fees

Fees for all courses in this guide must be paid at the time of enrolment, or arrangements should be put in place to pay by instalments. The full fee includes tuition, registration and examination fees (where relevant).

Depending on your circumstances you may be entitled to a reduced (concessionary) fee. Reduced fees are applied to the cost of tuition only.

Failure to enrol before the Awarding Body deadline may result in you incurring a late fee.

Please Note: All fees quoted in this course guide are for year one only. Fees for year two and three (if applicable) will be in line with the fees in this course guide, however the College reserves the right to increase fees.

Tuition and Exam/Registration Fees

The tuition fee covers the cost of delivering the course. The exam/registration fee is collected by the College and passed onto the awarding body for your qualification. It covers examination, assessment and certification costs.

Exam/registration fees, if applicable to your course, are payable at time of enrolment, unless you qualify for an instalment plan. Please contact the College before you enrol if you have any queries. For itemised costs visit nwrc.ac.uk or call **028 7127 6000**.

Material Fees

Some courses may have additional fees for materials, uniform, kit and other items. Your tutor will provide details of these. More information available online.

Resit Fees

You will also be liable for any resit fees. If applicable these will be notified to you by your course tutor and must be paid by the relevant deadline.

Fee Refunds

Course fees are non-refundable except when a course is cancelled by the College due to insufficient enrolments. In this case, students will be entitled to a full refund.

Please note, once registered some Awarding Bodies do not offer refunds. If you have any queries regarding the refund of entry or registration fees please contact our Examinations team exams@nwrc.ac.uk.

Fees Paid By An Employer

If your employer is paying for your course a Certificate of Payment of Fees (Employer to Pay) form must be completed and presented at the time of enrolment. Alternatively employers can sign and stamp the enrolment and exam/registration forms. An invoice will then be issued to your employer for the relevant fees.

If you are a business owner or an employee of a company with less than 250 employees you may be able to avail of 100% Department for the Economy (DfE) Skills Focus funding.

To find out more email BusinessSupport@nwrc.ac.uk

Instalment Plan

Courses with a total fee in excess of £200 can be paid in instalments. You may pay a deposit and the required balance in instalments as outlined in the table below.

To avail of this you must enrol on a course on or before **7th October 2022**. For courses commencing in January / February 2023 you must enrol by **31st January 2023**.

Instalments must be set-up via Direct Debit. Payments will be debited on or about the 5th of each month, commencing the month after enrolment.

Tuition Fee	Minimum Deposit Payable	Maximum Number of Instalments	Minimum Monthly Direct Debit
Less than or equal to £200	Full fee payable at time of enrolment		
£201 - £400	£100	3	£50
More than £400	25%	4	£50

Further Education (FE) Awards

If you are in receipt of an FE Award, a copy of your award letter from the Education Authority must be submitted at the time of enrolment. Funding from the Education Authority closes at the end of December.

Any enrolments after this date will not be considered and you will be liable for full cost of tuition / examination fees.

Unpaid Fees

Failure to pay the required tuition fees may result in one or more of the following:

- You may be withdrawn from your course;
- You may not be able to sit exams for any NWRC course you are enrolled on;
- You may not be able to access any College facilities or our computer network;
- You may not be able to progress to the next year of your course, or enrol on an alternative NWRC course;
- Your name will not be included on any pass or graduation list.



Spread the cost

Pay for your course by monthly instalment when Tuition Fee is more than £200

Reduced Fees (Concessionary)

Many of our Part-Time courses are offered at a 60% discount for selected individuals. Concessions are applied to course tuition only. Excludes examination and other costs included in the overall course fee.

Depending on your personal circumstances you may be eligible for a reduced tuition fee. If you qualify you MUST provide the necessary evidence given opposite at the time of enrolment, (i.e. current letter or proof of date of birth) OR a completed Authorisation Form signed by your local Benefits Office.

To obtain a copy of the Authorisation Form please contact our Admissions office on **(028) 7127 6000** or download from **nwrc.ac.uk/parttime**.

Evidence

If you have lost or misplaced your Working Tax Credit TC602 form, you can request a new copy by contacting HM Revenue and Customs helpline on 0345 300 3900 between the hours 8am-8pm, seven days a week.

NOTE: Only the evidence opposite can be accepted in order to be entitled to a reduced tuition fee.



Get in touch
admissions@nwrc.ac.uk



Find out more
nwrc.ac.uk/finance

60%
off Tuition Fee
for selected groups

(Criteria applies. Excludes exam and registration fees)

Top
Performing
College*

*NI Colleges Media
Awards 2021

UK Students

People Entitled to Reduced Fees

Evidence Required

<ul style="list-style-type: none"> Over 19 years of age on 1st July of current academic year who are in full-time Further or Higher Education 	Current Student Card or Letter from School/College and appropriate fee.
<ul style="list-style-type: none"> Aged 16 or above, and under 19 years of age on 1st July of current academic year 	Birth Certificate or Passport and appropriate fee.
<ul style="list-style-type: none"> Working Tax Credit Total single income (16-29 hours) £11,048 Total single income (30 hours) - £12,980 Total joint income (30 hours) - £17,787 	A current TC602 form stating Working Tax Credit and total income shown and appropriate fee. <i>Please note, a provisional TC602 form is not accepted as evidence for a reduced (concessionary) fee.</i>
<ul style="list-style-type: none"> Aged 60 Years and over and in receipt of one of the benefits opposite. 	A current letter (dated within the last three months) stating that you are in receipt of Pension Credit or in receipt of relief under the new Rates Relief Scheme.
<ul style="list-style-type: none"> Income Support (or dependent spouse/partner) Income Based Jobseekers Allowance (or dependent spouse/partner) Income Based Employment Support Allowance 	A current letter (dated within the last three months) from your Benefit Office stating that you are in receipt of benefit; OR have the Authorisation form completed and authorised with appropriate fee enclosed.
<ul style="list-style-type: none"> Universal Credit The Working Tax Credit income threshold will apply to those in receipt of Universal Credit and who are working. 	A current statement / print out (within last three months) of your Universal Credit Statement.

Republic of Ireland students

People Entitled to Reduced Fees

Evidence Required

<ul style="list-style-type: none"> Over 19 years of age on 1st July of current academic year who are in full-time Further or Higher Education 	Current Student Card or Letter from School/College and appropriate fee.
<ul style="list-style-type: none"> Aged 16 or above, and under 19 years of age on 1st July of current academic year 	Birth Certificate or Passport and appropriate fee.
<ul style="list-style-type: none"> Carer's Allowance One Parent Family Payment Widow's or Widower's (Non-Contributory) Pension Jobseekers Allowance / Unemployment Assistance Pre-Retirement Allowance (PRETA) Disability Allowance Supplementary Welfare Allowance 	A current letter (dated within the last three months) from the Department of Social and Family Affairs stating that you are in receipt of benefit; OR have the Authorisation Form completed and authorised with appropriate fee enclosed.
<ul style="list-style-type: none"> State Pension (Non-Contributory) 	Letter (dated within the last three months) from Pensions Office and appropriate fee.

Reminder
Part-Time
enrolments are
now open.

How to Enrol

Enrol on a Part-Time course online, by post, phone or in-person at any of our main campuses during normal office hours.

To enrol on a Part-Time course at NWRC you must be over 16 years of age on or before 1st July in year of entry. An aptitude test and/or interview may be required to gain entry onto some courses.

It is important to note that we process enrolments on a 'first come, first served' basis and courses fill up quickly so don't delay, apply today.

Important Note:

The College will endeavour to run all courses as advertised. However, we reserve the right to cancel courses which do not attract sufficient numbers. In this case students who have enrolled will be entitled to a full refund of fees paid.

Enrol Online

Online enrolment is the easiest and most convenient way to enrol and pay for a course.

Visit nwrc.ac.uk, search for a course using the course finder and click 'Apply Online'. Login or register a new account and follow the instructions to complete your online enrolment and pay the tuition fee via debit or credit card. Your place will not be confirmed until the appropriate fee is paid.

If you are claiming a reduced fee you must upload relevant evidence (see page 22). The College reserves the right to withdraw your place on the course if the correct evidence has not been submitted.

Enrol by Post

Complete the enrolment form (available to download online at nwrc.ac.uk/parttime or pick up a copy at any College campus), enclosing the appropriate fee. We accept cheque or postal order.

If you are claiming a reduced tuition fee you must also include copies of recent benefit evidence (page 23).

Please send your completed enrolment form to:

Strand Road or Springtown:
Administration Office
North West Regional College,
Strand Road, Derry-Londonderry,
BT48 7AL

Limavady or Greystone:
Administration Office
North West Regional College,
Main Street, Limavady, BT49 0EX

Strabane:
Administration Office
North West Regional College,
39 Derry Road, Strabane
BT82 8DX

Cheques (signed) and postal orders must be made payable to 'North West Regional College' and crossed Account Payee only. Currently we can only accept Sterling cheques. Please do not enclose cash.

To ensure that you are correctly enrolled, it's important to enter the Course Code on your Enrolment Form. This is listed beside each course within this guide.

Enrol
Online
visit nwrc.ac.uk

Enrol in Person

You can enrol at any of our main College campuses at Strand Road, Limavady and Strabane during normal office hours.

Mon - Thu: 8:30am - 4:45pm*
Fri: 9:00am - 3:45pm

If claiming a reduced fee, please remember to take with you all of the necessary benefit evidence.

Enrol by Telephone

Those paying the FULL tuition fee may enrol by telephone. Reduced fees cannot be paid via telephone enrolment.

Please ensure you have your course details and valid debit or credit card information to hand.

**Strand Road, Springtown
or Strabane courses:**
028 7127 6000

**Limavady or Greystone
courses:**
028 7127 8700

Interview / Special Entry Requirements

Some courses will require that you hold specific entry requirements or that you attend a pre-entry advice session or interview.

If this is the case we will be in contact with a date for your interview / pre-entry advice session after you have applied.

For more information contact Admissions on **028 7127 6000** or email admissions@nwrc.ac.uk.

Employer Paying Your Fees?

If your employer has agreed to pay your course fees a Certificate of Payment of Fees (Employer to Pay) form must be completed and presented at the time of enrolment.

Please refer to page 20 for more information on Fees and Payments.

English Not Your First Language?

For certain College courses, students for whom English is not their first language, may be required to provide evidence of English Language ability - minimum IELTS Score of 5.5 or equivalent.

English Entry Levels for Vocational Courses

Applications for Higher National Certificate (HNC) / Diploma (HND) and Foundation Degree courses:

- IELTS 6.0;
- Paper based TOEFL 547
- Computer based TOEFL 210
- Internet based TOEFL 79

Find out more:
nwrc.ac.uk/international

 **Get in touch**
admissions@nwrc.ac.uk

 **Find out more**
nwrc.ac.uk/apply

Skills Funding Available for Businesses

Call 078 3036 1640 or email businesssupport@nwr.ac.uk to see if you qualify

Find Your Course

- 28** Adult Learning (Access)
- 32** Art and Design
- 34** Business, Admin and Professional Programmes
- 38** Care and Health
- 44** Computing and IT
- 46** Construction and the Built Environment
- 48** Early Years (Children and Young People)
- 54** Engineering
- 60** Essential Skills
- 58** GCSE
- 60** Hairdressing and Beauty Therapy
- 68** Hospitality and Tourism
- 74** Languages, Hobby and Special Interest
- 78** Music, Multimedia and Photography
- 80** Science and Veterinary Care
- 82** Sport and Fitness
- 84** Trades and Crafts







PLEASE NOTE:

Entry criteria and course modules will be set in consideration of the standards required by applicants to be successful in their area of choice. However, it should be noted that additional entry criteria may be set if the anticipated number of applicants exceeds the number of places available.

Adult Learning (Access)

Course Title	Code	Campus	Start Date	Day(s)	Time	Weeks	Full Fee	Reduced Fee*	Material Fee
Further Education									
Queens University Access Diploma in Health and Welfare (Yr 1 of 2)  	D001	SR	05/09/22	Mon	09:00-18:00	34	£605	£303	-
	S001	SB	06/09/22	Tue	09:00-18:00	34	£605	£303	-
	D002	SR	08/09/22	Thu Fri	09:00-14:00	34	£605	£303	-
Queens University Access Diploma in Health and Welfare (Yr 2 of 2) 	D003	SR	07/09/22	Wed Thu	09:00-14:00	34	£646	£320	-
	S002	SB	07/09/22	Wed	09:00-18:00	34	£646	£320	-
	D004	SR	07/09/22	Wed	09:00-18:00	34	£646	£320	-

Key to Symbols

 Interview Required
  AccessNI Check
  Information Session
  Special Requirements
  Material Fee Required*
  Personal Protective Equipment Required







SR: Strand Road Campus
 ST: Springtown Campus
 LM: Limavady Campus
 GS: Greystone Campus
 SB: Strabane Campus

* To claim a reduced (concessionary) tuition fee, you must provide the relevant evidence at time of your enrolment - see page 22
 + Additional kit, uniform or materials costs are required as part of this course. For more details visit www.nwrc.ac.uk

Course Title	Code	Campus	Start Date	Day(s)	Time	Weeks	Full Fee	Reduced Fee*	Material Fee
Further Education (continued)									
Ulster University Access Diploma in Combined Studies (Yr 1 of 2) 🇮🇪 🇺🇰	D005	SR	05/09/22	Mon Tue	09:15-12:45	34	£587	£326	-
	D006	SR	06/09/22	Tue	09:15-17:45	34	£587	£326	-
	D007	SR	06/09/22	Thu Tue	18:15-21:45	34	£587	£326	-
	L001	LM	06/09/22	Thu Tue	18:15-21:45	34	£587	£326	-
	L002	LM	07/09/22	Thu Wed	09:15-13:45	34	£587	£326	-
Ulster University Access Diploma in Combined Studies (Yr 2 of 2) 🇮🇪	L003	LM	05/09/22	Wed Mon	09:15-12:45	34	£587	£326	-
	D008	SR	06/09/22	Thu Tue	09:15-13:15	34	£587	£326	-
	D009	SR	06/09/22	Tue Thu	18:00-22:00	34	£587	£326	-
	L004	LM	07/09/22	Wed Thu	18:15-21:45	34	£587	£326	-
Ulster University Access Diploma in Foundation Studies (Science) (Yr 1 of 2) 🇮🇪 🇺🇰	D010	SR	12/09/22	Mon Tue	09:00-16:00	32	£613	£336	-
Ulster University Access Diploma in Foundation Studies (Science) (Yr 2 of 2) 🇮🇪	D011	SR	12/09/22	Mon Tue	09:00-16:00	32	£613	£336	-
[Pre-Access Course] OCN (NI) Level 2 Extended Certificate in Further Study Skills 🇮🇪	D012	SR	13/09/22	Tue Wed	10:00-12:30	34	£343	£180	-



Art & Design

Course Title	Code	Campus	Start Date	Day(s)	Time	Weeks	Full Fee	Reduced Fee*	Material Fee
Higher Education									
Pearson BTEC Level 4 Higher National Certificate in Art and Design (Arts Practice) (Yr 1 of 2)  	L005	LM	15/09/22	Thu	09:30-18:00	34	£732	£432	-
Pearson BTEC Level 4 Higher National Certificate in Art and Design (Arts Practice) (Yr 2 of 2) 	L006	LM	15/09/22	Thu	09:30-18:00	33	£522	£222	-
Further Education									
UAL Level 3 Foundation Diploma in Art and Design (Yr 1 of 2)	D013	SR	12/09/22	Mon	09:00-17:00	34	£526	£297	-
UAL Level 3 Foundation Diploma in Art and Design (Yr 2 of 2)	D014	SR	12/09/22	Mon	09:00-17:00	34	£381	£152	-
OCN NI Level 2 Award in Interior Design 	D015	SR	28/09/22	Wed	19:00-21:00	30	£128	£70	£30
OCN NI Level 2 Award in Vocational Skills (Art Portfolio Building)	D016	SR	13/09/22	Tue	18:00-21:00	25	£152	£80	-
OCN NI Level 2 Unit in Painting Methods (Mixed Media)	L007	LM	13/09/22	Tue	19:00-21:00	15	£80	£62	-
OCN NI Level 2 Unit in Producing and Presenting Items of Jewellery (Glass) 	D017	SR	12/09/22	Mon	10:00-12:00	15	£80	£62	£20
	L008	LM	31/01/23	Tue	19:00-21:00	15	£80	£62	£20
OCN NI Level 2 Unit in Textile Workshop - Techniques and Processes 	S003	SB	20/09/22	Tue	19:00-21:00	14	£77	£62	£30
OCN NI Level 2 Unit Making Mosaics	L009	LM	13/09/22	Tue	19:00-21:00	15	£80	£62	-
OCN NI Level 2 Unit in Practical Ceramic Skills 	D018	SR	31/01/23	Tue	18:00-21:00	10	£80	£62	£20
Recreational Ceramics - Pottery	D019	SR	27/09/22	Tue	18:00-21:00	6	£56	£56	-

Key to Symbols



SR: Strand Road Campus **ST:** Springtown Campus **LM:** Limavady Campus **GS:** Greystone Campus **SB:** Strabane Campus

* To claim a reduced (concessionary) tuition fee, you must provide the relevant evidence at time of your enrolment - see page 22

+ Additional kit, uniform or materials costs are required as part of this course. For more details visit www.nwrc.ac.uk

Business, Administration, & Professional Programmes

Course Title	Code	Campus	Start Date	Day(s)	Time	Weeks	Full Fee	Reduced Fee*	Material Fee
Higher Education									
Ulster University Foundation Degree in Business and Enterprise (Yr 1 of 3) 🇮🇷 ⭐	D020	SR	13/09/22	Tue Thu	09:00-13:00	30	£752	£452	-
CIPD Level 5 Associate Diploma in People Management 🇮🇷 ⭐	D021	SR	06/09/22	Tue	14:00-20:30	35	£1,025	£1,025	-
ILM Level 5 Certificate in Leadership and Management 🇮🇷 ⭐	D022	SR	27/09/22	Tue	17:30-20:30	26	£647	£347	-
ATI Level 5 Diploma for Accounting Technicians 🇮🇷 ⭐	D023	SR	20/09/22	Tue	09:00-16:00	30	£500	£200	-
ATI Level 4 Certificate for Accounting Technicians 🇮🇷 ⭐	D024	SR	19/09/22	Mon	09:00-16:00	30	£500	£200	-
	L010	LM	22/09/22	Thu	09:00-16:00	30	£500	£200	-
OCR Level 4 Higher Award in Administrative Procedures with ICT 🇮🇷 ⭐	D025	SR	08/09/22	Thu	09:00-13:15	34	£582	£282	-
OCR Level 4 Higher Certificate in Administrative Procedures with ICT 🇮🇷 ⭐	D026	SR	08/09/22	Thu	09:00-17:15	34	£630	£330	-



Key to Symbols

- Interview Required
- AccessNI Check
- Information Session
- Special Requirements
- Material Fee Required*
- Personal Protective Equipment Required

SR: Strand Road Campus **ST:** Springtown Campus **LM:** Limavady Campus **GS:** Greystone Campus **SB:** Strabane Campus

* To claim a reduced (concessionary) tuition fee, you must provide the relevant evidence at time of your enrolment - see page 22

+ Additional kit, uniform or materials costs are required as part of this course. For more details visit www.nwrc.ac.uk

**Skills Funding
Available for
Businesses**

Call 078 3036 1640 or email
businesssupport@nwrc.ac.uk
to see if you qualify

Course Title	Code	Campus	Start Date	Day(s)	Time	Weeks	Full Fee	Reduced Fee*	Material Fee
Further Education									
City & Guilds Level 2 Award in Book-keeping and Accounts (Manual) ⚡	D027	SR	12/01/23	Thu	17:30-20:00	12	£83	£65	-
City and Guilds Levels 1 and Level 2 Award in Bookkeeping and Accounts (Manual)	D028	SR	14/09/22	Wed	13:15-16:15	15	£162	£104	-
City & Guilds Level 1 Award in Book-keeping and Accounts (Manual)	D029	SR	15/09/22	Thu	17:30-20:00	12	£79	£61	-
ILM Level 3 Award in Leadership and Management ⚡	D030	SR	20/09/22	Tue	17:30-20:30	15	£164	£122	-
OCN NI Level 3 Award in Information Technology	D031	SR	27/09/22	Tue	14:30-17:00	28	£162	£95	-
CILEx Level 2 Diploma for Legal Secretaries (Yr 1 of 2) ⚡	D032	SR	06/09/22	Thu Tue	09:00-15:30	34	£563	£302	-
OCN NI Level 2 Certificate in Business and Office Skills (Adult Learning) ⚡	D033	SR	22/09/22	Thu	09:30-13:15	33	£253	£142	-
OCN NI Level 1 Certificate College Connect ⚡	S004	SB	12/09/22	Mon to Fri	10:00-14:00	32	FREE	FREE	-
	D034	SR	19/09/22	Mon to Fri	10:00-14:00	32	FREE	FREE	-
OCR Level 3 Certificate in Administration with ICT (Business Professional) ⚡	D035	SR	06/09/22	Tue	09:00-17:00	34	£506	£277	-
CIPD Level 3 Foundation Certificate in People Practice ⚡	D036	SR	28/09/22	Wed	17:30-08:30	32	£205	£205	-
	D037	SR	28/09/22	Wed	14:00-17:00	32	£205	£205	-
IAB Level 3 Certificate in Computerised Bookkeeping and Accounting using Sage Accounts ⚡	D038	SR	15/09/22	Thu	17:30-20:00	28	£334	£267	-
City & Guilds Level 2 Award in Computerised Accounts using Sage Accounts Software ⚡	L011	LM	12/01/23	Thu	17:30-20:00	12	£83	£65	-
	D039	SR	10/01/23	Tue	17:30-20:00	14	£83	£65	-

Course Title	Code	Campus	Start Date	Day(s)	Time	Weeks	Full Fee	Reduced Fee*	Material Fee
Further Education (continued)									
City & Guilds Levels 1 and Level 2 Award in Computerised Accounts	D040	SR	14/09/22	Wed	13:15-17:15	15	£163	£105	-
IAB Level 2 Award in Payroll (Computerised) for Business using Sage Payroll Software ⚡	S005	SB	07/02/23	Tue	14:00-17:00	17	£184	£135	-
	D041	SR	08/02/23	Wed	18:00-21:00	17	£184	£135	-
City & Guilds Level 1 Award in Computerised Accounts using Sage Accounts Software	L012	LM	22/09/22	Thu	17:30-20:00	12	£80	£62	-
	D042	SR	13/09/22	Tue	17:30-20:00	12	£80	£62	-
IAB Level 1 Award in Payroll (Computerised) for Business using Sage Payroll Software	S006	SB	20/09/22	Tue	14:00-17:00	12	£150	£122	-
	D043	SR	14/09/22	Wed	18:00-21:00	17	£174	£125	-
City & Guilds Level 2 Unit in Medical Terminology ⚡	D044	SR	06/09/22	Tue	10:30-13:15	17	£145	£100	-
City & Guilds Level 2 Intermediate Certificate in Word Processing Techniques ⚡	D045	SR	27/09/22	Tue	18:00-21:00	12	£95	£67	-
	D046	SR	31/01/23	Tue	18:00-21:00	12	£95	£67	-

Are you a small business owner?
You could qualify for Skills Focus funding.

Call **(028) 7127 6170**
 Email **BusinessSupport@nwrc.ac.uk**

BSC BUSINESS SUPPORT CENTRE NORTH WEST REGIONAL COLLEGE
 Department for the **Economy**
www.economy-ni.gov.uk

Care & Health

Skills Funding Available for Businesses
 Call 078 3036 1640 or email businesssupport@nwrc.ac.uk to see if you qualify

Course Title	Code	Campus	Start Date	Day(s)	Time	Weeks	Full Fee	Reduced Fee*	Material Fee
Higher Education									
Ulster University Foundation Degree in Responding to Alcohol and Drug Use (Yr 1 of 3)    	D047	SR	08/09/22	Thu	09:15-18:00	31	£752	£452	-
Ulster University Foundation Degree in Responding to Alcohol and Drug Use (Yr 2 of 3) 	D048	SR	13/09/22	Tue	09:15-18:00	30	£752	£452	-
Ulster University Foundation Degree in Responding to Alcohol and Drug Use (Yr 3 of 3) 	D049	SR	12/09/22	Mon	09:15-18:00	30	£752	£452	-
OCN NI Level 5 Diploma Leadership and Management in Health and Social Care (Adult Management) [Northern Ireland] (Yr 1 of 2)    	D050	SR	12/09/22	Mon	09:30-13:30	17	£742	£742	-
OCN NI Level 5 Diploma Leadership and Management in Health and Social Care (Adult Management) [Northern Ireland] (Yr 2 of 2) 	D274	SR	12/9/22	Mon	09:00-13:00	17	£600	£600	-
OCN NI Level 5 Diploma Leadership and Management in Health and Social Care (Adult Residential Management) [Northern Ireland] (Yr 1 of 2)    	D051	SR	12/09/22	Mon	09:30-13:30	17	£742	£742	-
OCN NI Level 4 Diploma in Principles of Leadership and Management for Adult Social Care  	D052	SR	14/09/22	Wed	09:30-13:30	17	£742	£742	-
CPCAB Level 5 Diploma Cognitive Behavioural Therapeutic Skills and Theory*     <i>*Pending CPCAB approval</i>	D053	SR	12/09/22	Mon	17:30-21:30	30	£846	£546	-
CPCAB Level 5 Diploma in Psychotherapeutic Counselling    	D054	SR	15/09/22	Thu	17:30-21:30	30	£846	£546	-
Ulster University Foundation Degree in Integrative Counselling Practice (Yr 1 of 3)    	D055	SR	12/09/22	Mon	09:30-18:00	31	£852	£492	-
	L013	LM	16/09/22	Fri	09:30-17:00	31	£852	£492	-
Ulster University Foundation Degree in Integrative Counselling Practice (Yr 2 of 3)   	L014	LM	20/09/22	Tue	13:00-21:00	30	£852	£492	-
	D056	SR	22/09/22	Thu	09:30-18:00	30	£852	£492	-









Key to Symbols

-  Interview Required
-  AccessNI Check
-  Information Session
-  Special Requirements
-  Material Fee Required*
-  Personal Protective Equipment Required

SR: Strand Road Campus **ST:** Springtown Campus **LM:** Limavady Campus **GS:** Greystone Campus **SB:** Strabane Campus

* To claim a reduced (concessionary) tuition fee, you must provide the relevant evidence at time of your enrolment - see page 22

+ Additional kit, uniform or materials costs are required as part of this course. For more details visit www.nwrc.ac.uk

Course Title	Code	Campus	Start Date	Day(s)	Time	Weeks	Full Fee	Reduced Fee*	Material Fee
Higher Education (continued)									
Ulster University Foundation Degree in Integrative Counselling Practice (Year 3 of 3)   	L015	LM	20/09/22	Tue	13:00-21:00	30	£852	£492	-
	D057	SR	05/09/22	Mon	09:30-18:00	30	£852	£492	-
BACP Approved Practitioner Qualification - CPCAB Level 4 Diploma in Therapeutic Counselling*    <i>*Pending CPCAB Approval</i>	S007	SB	14/09/22	Wed	09:00-18:00	34	£866	£566	-
Ulster University Level 4 Certificate in Counselling Studies 	D058	SR	14/09/22	Wed	17:30-21:30	30	£752	£452	-
Further Education									
OCN NI Level 3 Certificate in Supporting Individuals with Learning Disabilities	D059	SR	15/09/22	Thu	17:30-21:00	24	£202	£122	-
OCN NI Level 3 Diploma in Mental Health 	D060	SR	14/09/22	Wed	18:00-21:30	30	£250	£149	-
OCN NI Level 3 Unit Neuro-Linguistic Programming (NLP)	D061	SR	14/09/22	Wed	18:15-21:00	15	£134	£98	-
	L096	LM	13/09/22	Tue	18:15-21:00	15	£134	£98	-
CACHE Level 2 Introduction to Autism	D062	SR	28/09/22	Wed	18:00-21:00	4	£46	£46	-
	D063	SR	01/02/23	Wed	18:00-21:00	4	£46	£46	-
City & Guilds Level 2 Award in Awareness of End of Life Care	D064	SR	03/11/22	Thu	18:00-20:30	4	£79	£79	-
City & Guilds Level 2 Award in Awareness of End of Life Care <i>Online E-learning with tutor support</i>	L016	LM	03/02/23	Fri	10:00-12:00	5	£79	£79	-
OCN NI Level 2 Award in the Principles of Cognitive Behavioural Therapy	D065	SR	20/09/22	Tue	18:00-21:00	5	£62	£62	-
	S008	SB	30/01/23	Mon	18:00-21:00	5	£62	£62	-
	S009	SB	12/09/22	Mon	18:00-21:00	5	£62	£62	-
	D066	SR	31/01/23	Tue	18:00-21:00	5	£62	£62	-

Course Title	Code	Campus	Start Date	Day(s)	Time	Weeks	Full Fee	Reduced Fee*	Material Fee
Further Education (continued)									
OCN NI Level 3 Diploma in Health and Social Care (Adults)   	D067	SR	08/09/22	Thu	09:30-12:30	34	£760	£372	-
	L017	LM	09/09/22	Fri	10:00-13:00	34	£760	£372	-
OCN NI Level 2 Diploma in Health and Social Care (Adults)   	D068	SR	08/09/22	Thu	09:30-12:30	34	£618	£302	-
CPCAB Level 3 Certificate in Counselling Studies  	D069	SR	13/09/22	Tue	17:30-21:30	32	£383	£260	-
	S047	SB	15/09/22	Thu	09:30-13:30	32	£383	£260	-
CBCAB Level 2 Certificate in Counselling Skills	L018	LM	13/09/22	Tue	09:30-12:30	30	£320	£234	-
	D070	SR	12/09/22	Mon	09:30-12:30	30	£320	£234	-
	S010	SB	12/09/22	Mon	18:00-21:00	30	£320	£234	-
	D071	SR	15/09/22	Thu	18:00-21:00	30	£320	£234	-
CPCAB Level 2 Award Introduction to Counselling Skills	D072	SR	30/01/23	Mon	13:00-16:00	12	£116	£88	-
	L019	LM	31/01/23	Tue	09:30-12:30	12	£116	£88	-
City & Guilds Level 3 Diploma in Dental Nursing* (Yr 1 of 2)    <i>*A course for those completely new to Dental Nursing</i>	S011	SB	08/09/22	Thu	09:00-17:30	34	£1,192	£592	-
	L020	LM	09/09/22	Fri	09:00-17:30	34	£1,192	£592	-





Key to Symbols

-  Interview Required
-  AccessNI Check
-  Information Session
-  Special Requirements
-  Material Fee Required*
-  Personal Protective Equipment Required

SR: Strand Road Campus **ST:** Springtown Campus **LM:** Limavady Campus **GS:** Greystone Campus **SB:** Strabane Campus

* To claim a reduced (concessionary) tuition fee, you must provide the relevant evidence at time of your enrolment - see page 22

+ Additional kit, uniform or materials costs are required as part of this course. For more details visit www.nwrc.ac.uk





Course Title	Code	Campus	Start Date	Day(s)	Time	Weeks	Full Fee	Reduced Fee*	Material Fee
Further Education (continued)									
City & Guilds Level 3 Diploma in Dental Nursing (Yr 2 of 2)	S012	SB	05/09/22	Mon	09:00-17:30	34	£1,000	£400	-
	L021	LM	12/09/22	Mon	09:00-17:30	34	£1,000	£400	-
SafeCert Level 3 Certificate in Emergency First Aid (Inc. Defibrillation)	D073	SR	27/09/22	Tue	18:30-21:00	4	£40	£40	-
	L022	LM	03/11/22	Thu	18:30-21:00	4	£40	£40	-
	D074	SR	21/02/23	Tue	18:30-21:00	4	£40	£40	-
	S013	SB	04/05/23	Thu	18:30-21:00	4	£40	£40	-
OCN NI Level 3 Unit in Managing a Small Business*  <i>*For Holistic/Health Related Therapists</i>	D075	SR	07/02/23	Tue	18:30-21:30	10	£140	£122	-
OCN NI Level 3 Diploma in the Theory of Holistic Health and Complementary Therapies (Yr 1 of 2)  	D076	SR	13/09/22	Tue	16:30-21:30	30	£332	£188	-
OCN NI Level 3 Certificate in Holistic Health and Complementary Therapies (QCF)  	D077	SR	14/09/22	Wed	18:30-21:30	30	£212	£126	-
CPCAB Level 2 Award in Understanding Substance Misuse (USM-L2)	D078	SR	13/09/22	Tue	18:00-20:00	15	£106	£88	-
	D079	SR	31/01/23	Tue	18:00-20:00	15	£106	£88	-
Phlebotomy (Obtain Blood Samples)	D080	SR	25/11/22	Fri	10:00-15:00	2	£30	£30	-
	L023	LM	11/11/22	Fri	10:00-15:00	2	£30	£30	-
	D081	SR	17/02/23	Fri	10:00-15:00	2	£30	£30	-
Signature Level 1 Award in British Sign Language	D270	SR	27/09/22	Tue	19:00-21:00	32	£206	£145	-
	D271	SR	15/09/22	Thu	19:00-21:00	32	£102	£145	-
	D272	LM	15/09/22	Thu	19:00-21:00	32	£102	£41	-
Signature Level 2 Certificate in British Sign Language	D273	SR	15/09/22	Thu	18:00-21:00	34	£325	£227	-



Computing & IT

Skills Funding Available for Businesses

Call 078 3036 1640 or email
businesssupport@nwrc.ac.uk
to see if you qualify

Course Title	Code	Campus	Start Date	Day(s)	Time	Weeks	Full Fee	Reduced Fee*	Material Fee
Higher Education									
Ulster University Foundation Degree Science (FdSc) in Software Development (Yr 1 of 3) 	D082	SR	14/09/22	Wed	09:00-18:00	31	£752	£452	-
Ulster University Foundation Degree Science (FdSc) in Software Development (Yr 2 of 3) 	D083	SR	14/09/22	Wed	09:00-18:00	30	£752	£452	-
Ulster University Foundation Degree Science (FdSc) in Software Development (Yr 3 of 3) 	D084	SR	14/09/22	Wed	09:00-16:00	30	£752	£452	-
OCN NI Level 4 Diploma in Software Testing 	D085	SR	15/09/22	Thu	09:00-17:00	33	£582	£282	-
Further Education									
Cisco Cyber Ops Associate (Remote Delivery) 	D086	SR	13/09/22	Tue	18:00-21:00	17	£82	£33	-
CCNAv7: Introduction to Networks (CCNA1)	D087	SR	14/09/22	Wed	18:00-21:00	17	£82	£33	-
Cisco Networking Essentials - Self-Paced Online Delivery	L024	LM	14/09/22	Wed	18:00-19:00	34	£82	£33	-
OCN NI Level 2 Award in Cyber Security	D088	SR	14/09/22	Wed	18:00-21:00	14	£114	£65	-



Key to Symbols

 Interview Required
  AccessNI Check
  Information Session
  Special Requirements
  Material Fee Required*
  Personal Protective Equipment Required

SR: Strand Road Campus
ST: Springtown Campus
LM: Limavady Campus
GS: Greystone Campus
SB: Strabane Campus

* To claim a reduced (concessionary) tuition fee, you must provide the relevant evidence at time of your enrolment - see page 22

+ Additional kit, uniform or materials costs are required as part of this course. For more details visit www.nwrc.ac.uk

Construction & the Built Environment

Skills Funding Available for Businesses

Call 078 3036 1640 or email
businesssupport@nwrc.ac.uk
to see if you qualify

Course Title	Code	Campus	Start Date	Day(s)	Time	Weeks	Full Fee	Reduced Fee*	Material Fee
Higher Education									
Pearson BTEC Level 4 Higher National Certificate Construction (Civil Engineering) (Yr 1 of 2)  	D091	SR	15/09/22	Thu	09:00-18:15	33	£722	£422	-
Pearson BTEC Level 4 Higher National Certificate Construction (Civil Engineering) (Yr 2 of 2)  	D092	SR	14/09/22	Wed	09:00-18:15	34	£522	£222	-
Pearson BTEC Level 4 Higher National Certificate Construction and the Built Environment (Construction) (Yr 1 of 2)  	D093	SR	15/09/22	Thu	09:00-18:15	34	£722	£422	-
Pearson BTEC Level 4 Higher National Certificate Construction and the Built Environment (Construction) (Yr 2 of 2) 	D094	SR	14/09/22	Wed	09:00-18:15	34	£522	£222	-
Further Education									
OCN NI Level 3 Award in BIM - Revit	D095	SR	13/09/22	Tue	18:00-21:00	15	£110	£68	-
Pearson BTEC Level 3 Diploma in Construction and the Built Environment (RQF) 	D096	SR	13/09/22	Tue	09:00-21:30	34	£792	£441	-
City & Guilds Level 2 Award in Computer Aided Design (AutoCAD)	D097	SR	14/09/22	Wed	18:00-21:00	32	£256	£163	-



Key to Symbols

-  Interview Required
-  AccessNI Check
-  Information Session
-  Special Requirements
-  Material Fee Required*
-  Personal Protective Equipment Required

SR: Strand Road Campus **ST:** Springtown Campus **LM:** Limavady Campus **GS:** Greystone Campus **SB:** Strabane Campus

* To claim a reduced (concessionary) tuition fee, you must provide the relevant evidence at time of your enrolment - see page 22

+ Additional kit, uniform or materials costs are required as part of this course. For more details visit www.nwrc.ac.uk

Early Years, Children & Young People

Including Prince's Trust







Skills Funding Available for Businesses

Call 078 3036 1640 or email businesssupport@nwrc.ac.uk to see if you qualify

Course Title	Code	Campus	Start Date	Day(s)	Time	Weeks	Full Fee	Reduced Fee*	Material Fee
Higher Education									
CACHE Level 5 Diploma in Leadership for Children's Care, Learning and Development (Management) (Northern Ireland) (Yr 1 of 2)    	D098	SR	15/09/22	Thu	17:30-21:30	32	£814	£420	-
Pearson BTEC Level 5 Higher National Diploma in Early Childhood Education and Care (Yr 1 of 3)     	L025	LM	13/09/22	Tue	14:00-21:00	33	£782	£482	£25
	S014	SB	13/09/22	Tue	18:00-21:30	33	£782	£482	£25
	D099	SR	15/09/22	Thu	14:00-21:30	31	£782	£482	£25
Pearson BTEC Level 5 Higher National Diploma in Early Childhood Education and Care (Yr 2 of 3)   	D100	SR	15/09/22	Thu	14:00-21:30	31	£522	£222	£25
Pearson BTEC Level 5 Higher National Diploma in Early Childhood Education and Care (Yr 3 of 3)  	D101	SR	08/09/22	Thu	14:00-21:00	31	£522	£222	£25



Key to Symbols

 Interview Required
  AccessNI Check
  Information Session
  Special Requirements
  Material Fee Required*
  Personal Protective Equipment Required

SR: Strand Road Campus
 ST: Springtown Campus
 LM: Limavady Campus
 GS: Greystone Campus
 SB: Strabane Campus

* To claim a reduced (concessionary) tuition fee, you must provide the relevant evidence at time of your enrolment - see page 22
 + Additional kit, uniform or materials costs are required as part of this course. For more details visit www.nwrc.ac.uk

Course Title	Code	Campus	Start Date	Day(s)	Time	Weeks	Full Fee	Reduced Fee*	Material Fee
Further Education									
OCN NI Level 3 Award in Working with Children and Young People with Special Needs	S015	SB	19/09/22	Mon	19:00-21:00	15	£80	£62	-
	D103	SR	21/09/22	Wed	19:00-21:00	15	£80	£62	-
	D104	SR	01/02/23	Wed	19:00-21:00	15	£80	£62	-
	L027	LM	07/02/23	Tue	19:00-21:00	15	£80	£62	-
Pearson BTEC Level 3 Award in Paediatric First Aid	D105	SR	14/09/22	Wed	19:00-21:00	10	£64	£62	-
	L028	LM	08/11/22	Tue	19:00-21:00	10	£64	£62	-
	D106	SR	17/01/23	Tue	19:00-21:00	10	£64	£62	-
	S016	SB	18/01/23	Wed	19:00-21:00	10	£64	£62	-
Pearson Level 3 Diploma Specialist Support for Teaching and Learning in Schools	L026	LM	13/09/22	Tue	09:30-13:30	32	£810	£420	£25
	D102	SR	15/09/22	Thu	09:30-13:45	32	£810	£420	£25
OCN NI Level 2 Award in Food and Nutrition for Children and Young People with Autism	D107	SR	14/02/23	Tue	19:00-21:00	6	£58	£58	-

Course Title	Code	Campus	Start Date	Day(s)	Time	Weeks	Full Fee	Reduced Fee*	Material Fee
Further Education (continued)									
OCN NI Level 2 Award in Managing Challenging Behaviour in Children and Young People	D108	SR	08/11/22	Tue	19:00-21:00	6	£58	£58	-
	L029	LM	10/11/22	Thu	19:00-21:00	6	£58	£58	-
	S017	SB	17/04/23	Mon	19:00-21:00	6	£58	£58	-
	D109	SR	19/04/23	Wed	19:00-21:00	6	£58	£58	-
OCN NI Level 2 Award in Outdoor Play Learning for Early Years Practitioners	D110	SR	18/04/23	Tue	19:00-21:00	6	£58	£58	-
CACHE Level 3 Diploma for Children's Care, Learning and Development	L030	LM	12/09/22	Mon	09:30-13:30	33	£778	£388	£25
	S018	SB	13/09/22	Tue	17:30-21:30	33	£778	£388	£25
	D111	SR	14/09/22	Wed	09:30-13:30	33	£778	£388	£25
OCN NI Level 3 Award in Connecting the Importance of Infant Mental Health to Lifelong Development	L031	LM	01/02/23	Wed	19:00-21:00	15	£76	£58	-
	D112	SR	01/02/23	Wed	19:00-21:00	15	£76	£58	-

Key to Symbols

- Interview Required
- AccessNI Check
- Information Session
- Special Requirements
- Material Fee Required*
- Personal Protective Equipment Required

SR: Strand Road Campus **ST:** Springtown Campus **LM:** Limavady Campus **GS:** Greystone Campus **SB:** Strabane Campus

* To claim a reduced (concessionary) tuition fee, you must provide the relevant evidence at time of your enrolment - see page 22

+ Additional kit, uniform or materials costs are required as part of this course. For more details visit www.nwrc.ac.uk

Course Title	Code	Campus	Start Date	Day(s)	Time	Weeks	Full Fee	Reduced Fee*	Material Fee
Further Education (continued)									
OCN NI Level 2 Award in Understanding Infant Mental Health and its Impact on Development in Children	D113	SR	18/01/23	Wed	19:00-21:00	6	£58	£58	-
OCN NI Level 1 Award in Infant Mental Health	D114	SR	09/11/22	Wed	19:00-21:00	6	£58	£58	-
OCN NI Level 3 Award in Reducing Anxiety and Using a Mindfulness Approach with Children and Young People	S019	SB	16/01/23	Mon	19:00-21:00	6	£58	£58	-
	D115	SR	17/01/23	Tue	19:00-21:00	6	£58	£58	-
	L032	LM	20/04/23	Thu	19:00-21:00	6	£58	£58	-
OCN NI Level 2 Award - An Introduction to Mindfulness and Reducing Anxiety in Children	S020	SB	07/11/22	Mon	19:00-21:00	6	£58	£58	-
	D116	SR	09/11/22	Wed	19:00-21:00	6	£58	£58	-
Princes Trust Level 1 Certificate In Employment, Teamwork and Community Skills (QCF) 📄	L033	LM	19/09/22	Mon	09:00-17:00	12	FREE	FREE	-
	D117	SR	19/09/22	Mon	09:00-17:00	12	FREE	FREE	-
	L034	LM	16/01/23	Mon	09:00-17:00	12	FREE	FREE	-
	D118	SR	16/01/23	Mon	09:00-17:00	12	FREE	FREE	-
	D119	SR	24/04/23	Mon	09:00-17:00	12	FREE	FREE	-
	L035	LM	24/04/23	Mon	09:00-17:00	12	FREE	FREE	-

i The full fee includes course tuition, registration and examination fees (where relevant). For itemised costs please visit nwrc.ac.uk



Engineering

Skills Funding Available for Businesses

Call 078 3036 1640 or email businesssupport@nwr.ac.uk to see if you qualify

Course Title	Code	Campus	Start Date	Day(s)	Time	Weeks	Full Fee	Reduced Fee*	Material Fee
Higher Education									
Ulster University Foundation Degree in Electrical and Electronic Engineering	D120	SR	12/09/22	Mon	09:00-21:00	30	£752	£452	-
Ulster University Foundation Degree in Mechanical Engineering	D121	SR	13/09/22	Tue	09:00-21:00	30	£752	£452	-
Pearson BTEC Level 4 Higher National Certificate in Electric / Electronic Engineering (Yr 1 of 2)  	D122	SR	13/09/22	Tue	09:00-19:00	35	£722	£422	-
Pearson BTEC Level 4 Higher National Certificate in Electric / Electronic Engineering (Yr 2 of 2) 	D123	SR	15/09/22	Thu	09:00-19:00	34	£522	£222	-
Pearson BTEC Level 4 Higher National Certificate in General Engineering (Yr 1 of 2) 	D124	SR	13/09/22	Tue	09:00-19:00	35	£722	£422	-
Pearson BTEC Level 4 Higher National Certificate in General Engineering (Yr 2 of 2)	D125	SR	13/09/22	Tue	09:00-19:00	34	£522	£222	-
Further Education									
City & Guilds Level 3 Award in 2D Computer Aided Design (7689-05)	D126	SR	21/09/22	Wed	18:00-21:00	32	£268	£175	-
City & Guilds Level 3 Award in 3D Computer Aided Design (AutoCAD) 	D127	SR	20/09/22	Tue	18:00-21:00	32	£268	£175	-
Pearson BTEC Level 3 Diploma in Engineering (Yr 2 of 2) 	D128	SR	15/09/22	Thu	09:00-21:00	34	£598	£239	-
Pearson BTEC Level 3 National Diploma in Engineering (Yr 1 of 2) 	D129	SR	14/09/22	Wed	09:00-21:00	35	£822	£452	-
City & Guilds Level 3 Award In CAD Parametric Modelling (Solidworks)	D130	SR	20/09/22	Tue	18:00-21:00	32	£271	£178	-
City & Guilds Level 2 Award in CAD Parametric Modelling (Solidworks)	D131	SR	21/09/22	Wed	18:00-21:00	32	£259	£166	-

Key to Symbols

 Interview Required
  AccessNI Check
  Information Session
  Special Requirements
  Material Fee Required*
  Personal Protective Equipment Required

SR: Strand Road Campus **ST:** Springtown Campus **LM:** Limavady Campus **GS:** Greystone Campus **SB:** Strabane Campus

* To claim a reduced (concessionary) tuition fee, you must provide the relevant evidence at time of your enrolment - see page 22

+ Additional kit, uniform or materials costs are required as part of this course. For more details visit www.nwr.ac.uk

Essential Skills

Course Title	Code	Campus	Start Date	Day(s)	Time	Weeks	Full Fee	Reduced Fee*	Material Fee
Further Education									
City & Guilds Essential Skills in ICT 🌟	D132	SR	13/09/22	Tue	19:00-21:00	27	FREE	FREE	-
	S021	SB	14/09/22	Wed	18:30-20:30	27	FREE	FREE	-
OCN NI Essential Skills in Communication	D133	SR	13/09/22	Tue	19:00-21:00	27	FREE	FREE	-
	L037	LM	14/09/22	Wed	19:00-21:00	27	FREE	FREE	-
OCN NI Essential Skills in Numeracy	S022	SB	09/09/22	Fri	09:15-10:45	34	FREE	FREE	-
	L038	LM	13/09/22	Tue	19:00-21:00	27	FREE	FREE	-
	D134	SR	15/09/22	Thu	19:00-21:00	27	FREE	FREE	-

Improve your English, Maths and ICT for Free!

Achieve FREE accredited qualifications in English, Maths and ICT while completing another course at NWRC. We offer Essential Skills courses from Entry Level 1 to Level 2. GCSE English and Mathematics programmes are also available for those wishing to develop their skills further.

For more information call (028) 7127 6000



Key to Symbols

- Interview Required
- AccessNI Check
- Information Session
- Special Requirements
- Material Fee Required*
- Personal Protective Equipment Required

SR: Strand Road Campus **ST:** Springtown Campus **LM:** Limavady Campus **GS:** Greystone Campus **SB:** Strabane Campus

* To claim a reduced (concessionary) tuition fee, you must provide the relevant evidence at time of your enrolment - see page 22

+ Additional kit, uniform or materials costs are required as part of this course. For more details visit www.nwrc.ac.uk

GCSE

GCSE

Course Title	Code	Campus	Start Date	Day(s)	Time	Weeks	Full Fee	Reduced Fee*	Material Fee
Further Education									
Introduction to GCSE Biology*	D135	SR	14/09/22	Wed	18:30-21:00	8	£65	£65	-
Introduction to GCSE English* 🌟	D136	SR	13/09/22	Tue	13:00-15:30	8	£65	£65	-
	D137	SR	13/09/22	Tue	19:00-21:30	8	£65	£65	-
	S023	SB	14/09/22	Wed	18:30-21:00	8	£65	£65	-
	L039	LM	14/09/22	Wed	18:30-21:00	8	£65	£65	-
Introduction to GCSE Mathematics* 🌟	S024	SB	12/09/22	Mon	18:30-21:00	8	£65	£65	-
	D138	SR	13/09/22	Tue	19:00-21:30	8	£65	£65	-
	D139	SR	13/09/22	Tue	19:00-21:30	8	£65	£65	-
	L040	LM	13/09/22	Tue	18:30-21:00	8	£65	£65	-
	D140	SR	14/09/22	Wed	19:00-21:30	8	£65	£65	-
	D141	SR	14/09/22	Wed	19:00-21:30	8	£65	£65	-
	D142	SR	15/09/22	Thu	19:00-21:30	8	£65	£65	-
Introduction to GCSE Physics*	D143	SR	13/09/22	Tue	19:00-21:30	8	£65	£65	-

***Note:** Our introductory GCSE courses are designed to prepare you for the full GCSE programme. As part of the course students must undertake a class examination. A minimum of 80% attendance is expected. Successful candidates can progress to undertake the full GCSE programme, where additional tuition and examination fees will apply. Others will be guided towards Essential Skills programmes which are free of charge and will develop the skills you need to support your success in a GCSE programme the following year.

GCSEs will include an additional tuition fee of £90 (approx) inclusive of CCEA examination fee of £35 (approx) and a reduced fee of £30, plus CCEA examination fee of £35 (approx).

Key to Symbols



SR: Strand Road Campus **ST:** Springtown Campus **LM:** Limavady Campus **GS:** Greystone Campus **SB:** Strabane Campus

* To claim a reduced (concessionary) tuition fee, you must provide the relevant evidence at time of your enrolment - see page 22

+ Additional kit, uniform or materials costs are required as part of this course. For more details visit www.nwrc.ac.uk

Hairdressing & Beauty Therapy

Course Title	Code	Campus	Start Date	Day(s)	Time	Weeks	Full Fee	Reduced Fee*	Material Fee
Higher Education									
OCN NI Level 5 Extended Diploma in Hair and Beauty Management (Yr 1 of 2)  	D144	SR	05/09/22	Mon	09:00-21:00	33	£652	£352	-
OCN NI Level 5 Extended Diploma in Hair and Beauty Management (Yr 2 of 2) 	D145	SR	12/09/22	Mon	09:00-21:00	32	£500	£200	-
City & Guilds Level 4 Award in Laser and Intense Pulsed Light (IPL) Treatments (Skin Rejuvenation and Hair Removal)   	L041	LM	26/09/22	Mon	09:00-17:00	30	£590	£290	£30
VTCT Level 5 Certificate in Sports Massage Therapy  	D146	SR	13/09/22	Tue	16:00-21:30	33	£635	£335	£30
VTCT Level 4 Certificate in Sports Massage   	D147	SR	14/09/22	Wed	17:00-21:00	33	£600	£300	£30
VTCT Level 4 Diploma Reflexology for the Complementary Therapist  	D148	SR	19/09/22	Mon	09:00-17:00	33	£655	£355	£30



















Key to Symbols











-  Interview Required
  AccessNI Check
  Information Session
  Special Requirements
  Material Fee Required*
  Personal Protective Equipment Required

SR: Strand Road Campus **ST:** Springtown Campus **LM:** Limavady Campus **GS:** Greystone Campus **SB:** Strabane Campus

* To claim a reduced (concessionary) tuition fee, you must provide the relevant evidence at time of your enrolment - see page 22

+ Additional kit, uniform or materials costs are required as part of this course. For more details visit www.nwrc.ac.uk

Course Title	Code	Campus	Start Date	Day(s)	Time	Weeks	Full Fee	Reduced Fee*	Material Fee
Further Education									
City & Guilds Level 3 Diploma in Barbering  	S025	SB	12/09/22	Mon	13:00-21:00	33	£485	£263	£60
	L042	LM	12/09/22	Mon	09:00-17:00	33	£485	£263	£60
	D149	SR	12/09/22	Mon	13:00-21:00	33	£485	£263	£60
City & Guilds Level 2 Diploma in Barbering  	L043	LM	12/09/22	Mon	16:30-21:30	32	£368	£214	£150
	S026	SB	13/09/22	Tue	16:30-21:30	32	£368	£214	£150
City & Guilds Level 2 Award in Waxing  	D150	SR	13/09/22	Tue	16:30-21:30	32	£368	£214	£150
	D151	SR	13/09/22	Tue	17:30-21:30	17	£153	£88	£60
City & Guilds Level 3 Certificate in Beauty Therapy  	L044	LM	13/09/22	Tue Thu	17:30-21:30	33	£558	£305	£30
City & Guilds Level 2 Diploma in Beauty Therapy 	L045	LM	13/09/22	Tue Thu	17:30-21:30	33	£532	£279	£120
City & Guilds Level 2 Diploma in Beauty Therapy (Accelerated) 	D152	SR	12/09/22	Mon Wed	17:30-21:30	33	£532	£279	£120
City & Guilds Level 3 Award in Permanent Lash Extensions  	S027	SB	19/09/22	Mon	13:00-16:00	15	£118	£76	£150
	S028	SB	06/02/23	Mon	13:00-16:00	15	£118	£76	£150
City & Guilds Level 3 Combined Award in Permanent Lash Extensions with Lash Lift (LVL and Brow Treatments)  	D153	SR	12/09/22	Mon	17:30-21:30	33	£211	£84	£180
	D154	SR	15/09/22	Thu	09:00-13:00	33	£211	£84	£180
City & Guilds Level 3 Combined Award in Media Makeup and Special Effects  	D155	SR	12/09/22	Mon	13:00-17:00	33	£211	£84	£150
VTCT Level 3 Certificate in Fashion and Photographic Make-Up 	D156	SR	12/09/22	Mon	17:30-21:30	33	£313	£186	£150
	S029	SB	13/09/22	Tue	17:30-21:30	33	£313	£186	£150
	L046	LM	14/09/22	Wed	17:30-21:30	33	£313	£186	£150

Course Title	Code	Campus	Start Date	Day(s)	Time	Weeks	Full Fee	Reduced Fee*	Material Fee
Further Education (continued)									
City & Guilds Level 2 Award in Makeup and Brows  	S030	SB	12/09/22	Mon	17:30-21:30	17	£165	£100	£60
	L047	LM	12/09/22	Mon	17:30-21:30	17	£165	£100	£60
	D157	SR	14/09/22	Wed	17:30-21:30	17	£165	£100	£60
	D158	SR	08/02/23	Wed	17:30-21:30	17	£165	£100	£60
City & Guilds Level 3 Award in Hot Stone Therapy  	D159	SR	12/09/22	Mon	13:00-17:00	17	£168	£103	£30
	S031	SB	11/01/23	Wed	17:30-21:30	20	£174	£97	£30
	L048	LM	12/09/22	Mon	09:00-13:00	20	£174	£97	£30
City & Guilds Level 3 Award in Indian Head Massage  	L049	LM	12/09/22	Mon	13:30-17:00	14	£124	£77	£30
	D160	SR	13/09/22	Tue	17:30-21:30	12	£123	£77	£30
	S032	SB	14/09/22	Wed	17:30-21:30	13	£123	£77	£30
	D161	SR	07/02/23	Tue	17:30-21:30	12	£123	£77	£30
City & Guilds Level 3 Award in Provide Shaving and Massage Services  	S033	SB	03/10/22	Mon	13:00-17:00	10	£123	£89	£60
VTCT Level 3 Diploma in Sports Massage Therapy  	D162	SR	15/09/22	Thu	16:30-21:30	33	£409	£251	£30
	L050	LM	26/09/22	Mon	16:30-21:30	33	£409	£251	£30

Key to Symbols

-  Interview Required
-  AccessNI Check
-  Information Session
-  Special Requirements
-  Material Fee Required*
-  Personal Protective Equipment Required

SR: Strand Road Campus **ST:** Springtown Campus **LM:** Limavady Campus **GS:** Greystone Campus **SB:** Strabane Campus

* To claim a reduced (concessionary) tuition fee, you must provide the relevant evidence at time of your enrolment - see page 22

+ Additional kit, uniform or materials costs are required as part of this course. For more details visit www.nwrc.ac.uk

Course Title	Code	Campus	Start Date	Day(s)	Time	Weeks	Full Fee	Reduced Fee*	Material Fee
Further Education (continued)									
City & Guilds Level 3 Award in Body Massage	L051	LM	13/09/22	Tue	17:30-21:30	22	£187	£102	£30
	S034	SB	03/10/22	Mon	17:30-21:30	22	£187	£102	£30
VTCT Level 3 Certificate in Body Massage	D163	SR	15/09/22	Thu	17:30-21:30	33	£315	£188	£30
City & Guilds Level 3 Award in Spa Therapy with Body Massage	D164	SR	19/09/22	Mon	17:30-21:30	33	£295	£168	£30
VTCT Level 3 Diploma in Reflexology	D165	SR	13/09/22	Tue	14:00-21:30	33	£515	£293	£30
	S035	SB	14/09/22	Wed	14:00-21:30	33	£515	£293	£30
	L052	LM	19/09/22	Mon	14:00-21:30	32	£515	£293	£30
City & Guilds Level 3 Award in Electric Filing for Artificial Nails	S036	SB	06/02/23	Mon	17:00-21:30	7	£96	£76	£150
VTCT Level 3 Award in Electric Filing for Artificial Nails	D166	SR	13/09/22	Tue	13:30-17:00	10	£120	£94	£150
	D167	SR	06/02/23	Mon	13:30-17:00	10	£120	£94	£150
	D168	SR	07/02/23	Tue	13:30-17:00	10	£120	£94	£150
	D169	SR	12/09/22	Mon	13:30-17:00	10	£120	£94	£150
City & Guilds Level 2 Award in Manicure and Pedicure	D170	SR	12/09/22	Mon	09:00-13:00	17	£165	£100	£60
	D171	SR	06/02/23	Mon	09:00-13:00	17	£165	£100	£60
City & Guilds Level 3 Award in Nail Art (ONLINE)	L097	LM	26/09/22	Mon	16:30-17:30	17	£60	£60	£100
City & Guilds Level 3 Certificate in Artificial Nail Structures with Nail Art	S037	SB	13/09/22	Tue	17:30-21:30	33	£270	£143	£155
	L053	LM	12/09/22	Mon	17:30-21:30	33	£297	£170	£155
VTCT Level 3 Award in Artificial Nails with Nail Art	D172	SR	13/09/22	Tue	17:30-21:30	33	£395	£268	£125
	D173	SR	12/09/22	Mon	17:30-21:30	33	£395	£268	£125
	D174	SR	12/09/22	Mon	09:00-13:00	33	£395	£268	£125



Hair & Beauty Academy

15%
discount for students

Professional service at discount prices
State of the art facilities
Male & Female clients welcome

Foyle: 028 7127 6302 (Hair) / 6336 (Beauty)

Limavady: 028 7127 8767 (Hair) / 8757 (Beauty)

Strabane: 028 7127 8822 (Hair) / 8827 (Beauty)

Follow us on social media





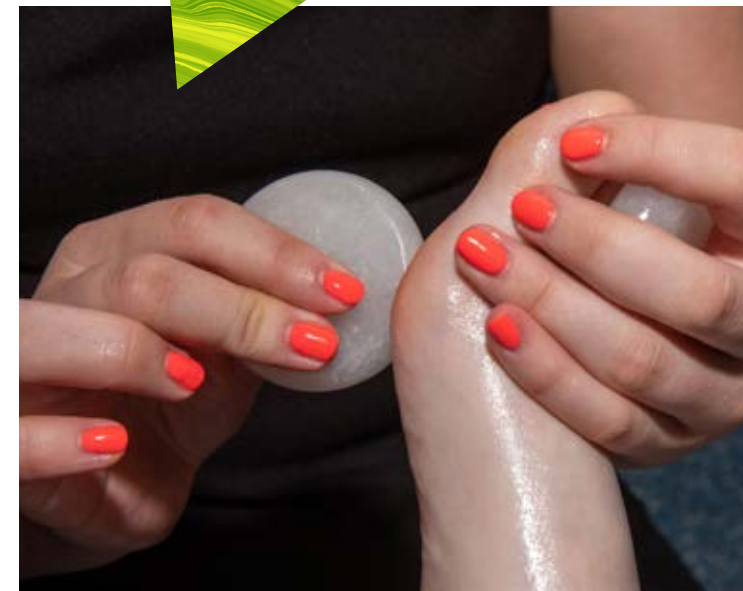

Search 'nwrc hair beauty'

Course Title	Code	Campus	Start Date	Day(s)	Time	Weeks	Full Fee	Reduced Fee*	Material Fee
Further Education (continued)									
VTCT Level 2 Award in UV Gel Polish and Nail Art £	L054	LM	13/09/22	Tue	17:30-21:30	17	£234	£169	£60
	D175	SR	14/09/22	Wed	17:30-21:30	17	£234	£169	£60
	D176	SR	08/02/23	Wed	17:30-21:30	17	£234	£169	£60
City & Guilds Level 3 Award in Facial Electrical Therapy ⭐ £	D177	SR	06/02/23	Mon	13:00-17:00	17	£155	£90	£30
City & Guilds Level 2 Award in Facial Skincare ⭐ £	D178	SR	07/02/23	Tue	17:30-21:30	17	£153	£88	£30
City & Guilds Level 3 Certificate in Hairdressing ⭐ £	L055	LM	05/09/22	Mon	09:00-17:00	33	£512	£290	£60
City & Guilds Level 3 Diploma in Hairdressing ⭐ £	S038	SB	12/09/22	Mon Wed	17:00-21:30	33	£598	£313	£60
	D179	SR	12/09/22	Mon Tue	17:00-21:30	33	£598	£313	£60
City & Guilds Level 3 Award in Cutting Womens Hair £	S039	SB	13/09/22	Tue	17:30-21:30	17	£155	£90	£100
City & Guilds Level 2 Diploma in Hairdressing (Accelerated) ⭐ £	S040	SB	12/09/22	Mon Wed	17:30-21:30	32	£522	£276	£170
	D180	SR	13/09/22	Tue Wed	17:30-21:30	32	£522	£276	£170
	L056	LM	20/09/22	Tue Wed	17:30-21:30	32	£522	£276	£170
City & Guilds Level 2 Award in Perming £	S041	SB	12/09/22	Mon	09:00-12:30	17	£141	£84	£100
City & Guilds Level 3 Award in Hair Extensions ⭐ £	D181	SR	14/09/22	Wed	17:30-21:30	17	£155	£90	£100
	D182	SR	01/02/23	Wed	17:30-21:30	17	£155	£90	£100
	L057	LM	19/09/22	Mon	17:30-21:30	17	£155	£90	£100
	L058	LM	30/01/23	Mon	17:30-21:30	17	£155	£90	£100
	S042	SB	31/01/23	Tue	17:30-21:30	17	£155	£90	£100



Hospitality & Tourism

Course Title	Code	Campus	Start Date	Day(s)	Time	Weeks	Full Fee	Reduced Fee*	Material Fee
Higher Education									
Ulster University Foundation Degree in Hospitality and Tourism Management (Yr 1 of 3)  	D183	SR	05/09/22	Mon	09:00-18:00	30	£752	£452	£40
Ulster University Foundation Degree in Hospitality and Tourism Management (Yr 2 of 3) 	D184	SR	07/09/22	Wed	09:00-18:00	30	£752	£452	-
Ulster University Foundation Degree in Hospitality and Tourism Management (Yr 3 of 3) 	D185	SR	07/09/22	Wed	09:00-16:00	15	£440	£327	-
Highfield Level 4 Award in Managing Food Safety in Catering 	L059	LM	04/10/22	Tue	18:00-21:00	15	£125	£83	-
	D186	SR	07/02/23	Tue	18:00-21:00	3	£125	£83	-



Key to Symbols

-  Interview Required
  AccessNI Check
  Information Session
  Special Requirements
  Material Fee Required*
  Personal Protective Equipment Required

SR: Strand Road Campus **ST:** Springtown Campus **LM:** Limavady Campus **GS:** Greystone Campus **SB:** Strabane Campus

* To claim a reduced (concessionary) tuition fee, you must provide the relevant evidence at time of your enrolment - see page 22

+ Additional kit, uniform or materials costs are required as part of this course. For more details visit www.nwrc.ac.uk

Course Title	Code	Campus	Start Date	Day(s)	Time	Weeks	Full Fee	Reduced Fee*	Material Fee
Further Education									
City & Guilds Level 3 Diploma in Professional Cookery (Yr 1 of 2) 🟢🟡	L060	LM	20/09/22	Tue	15:30-21:30	32	£406	£222	-
	D187	SR	21/09/22	Wed	09:00-16:00	32	£406	£222	-
City & Guilds Level 3 Diploma in Professional Cookery (Yr 2 of 2) 🟡	D188	SR	21/09/22	Wed	09:00-16:00	32	£307	£123	-
	L061	LM	27/09/22	Tue	15:30-21:30	32	£307	£123	-
City & Guilds Level 2 Diploma in Professional Cookery	L062	LM	13/09/22	Tue	15:30-21:30	32	£392	£208	-
	D189	SR	14/09/22	Wed	09:00-16:00	32	£392	£208	-
OCN NI Level 2 Award in Food Photography	L064	LM	30/01/23	Tue	19:00-21:30	12	£80	£62	-
Highfield Level 3 Award in Food Allergen Management in Catering 🟡	D191	SR	19/04/23	Wed	18:30-21:00	4	£56	£56	-
Highfield Level 3 Award in Supervising Food Safety and Hygiene in Catering (Intermediate) 🟡	D193	SR	02/02/23	Thu	18:30-21:30	8	£71	£63	-
Highfield Level 3 Award in HACCP for Caterers 🟡	D192	SR	02/03/23	Thu	18:00-20:30	6	£58	£58	-
Highfield Level 2 Award in HACCP for Catering	L065	LM	03/11/22	Thu	18:00-21:30	2	£44	£44	-
	D194	SR	02/02/23	Thu	18:00-21:30	2	£44	£44	-



FANCY SOMETHING DIFFERENT?

WHY NOT GIVE OUR POPULAR LUNCH AND SPECIAL THEMED DINNER EVENTS, WITH THE FINEST QUALITY FOOD, A TRY?

Sit back and relax while our award-winning trainee chefs cook you a meal not to be missed.

The Flying Clipper (028) 7127 6409
Strand Road Campus

Garnett's (028) 7127 8736
Limavady Campus

BOOK TODAY

Course Title	Code	Campus	Start Date	Day(s)	Time	Weeks	Full Fee	Reduced Fee*	Material Fee
Further Education (continued)									
City & Guilds Level 2 Award in Food Safety in Catering	D195	SR	11/10/22	Tue	18:30-21:00	4	£46	£46	-
	L066	LM	01/02/23	Wed	18:30-21:00	4	£46	£46	-
	D196	SR	21/02/23	Tue	18:30-21:00	4	£46	£46	-
Highfield Level 2 Award in Food Allergen Awareness and Control in Catering	D197	SR	01/02/23	Wed	19:00-21:00	3	£43	£43	-
	L067	LM	20/04/23	Thu	19:00-21:00	3	£43	£43	-
City & Guilds Level 2 Award in Barista Skills	D198	SR	04/10/22	Tue	18:00-21:00	7	£80	£76	-
OCN NI Level 1 Award in Chocolate Skills	D200	SR	31/01/23	Tue	17:30-21:30	10	£96	£62	£150
City & Guilds Level 3 Diploma in Patisserie and Confectionery (Yr 1 of 2) 🌱🌟	D201	SR	20/09/22	Tue	15:30-21:30	32	£409	£225	-
City & Guilds Level 3 Diploma in Patisserie and Confectionery (Yr 2 of 2) 🌟	D202	SR	20/09/22	Tue	15:30-21:30	32	£307	£123	-
City & Guilds Level 2 Diploma in Food Production - Specialising in Breads, Pastry and Desserts 🌟	D203	SR	21/09/22	Wed	15:30-21:30	32	£392	£208	-
OCN NI Level 3 Certificate in Tour Guiding 🌟	D267	SR	29/09/22	Thu	18:30-21:30	26	£193	£118	-
OCN NI Level 2 Award in Tour Guiding	D268	SR	29/09/22	Thu	18:30-21:30	8	£66	£58	-
	D269	SR	09/02/23	Thu	18:30-21:30	8	£66	£58	-

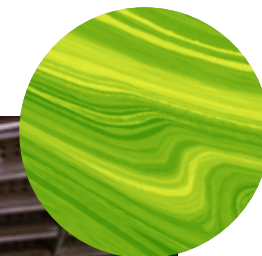
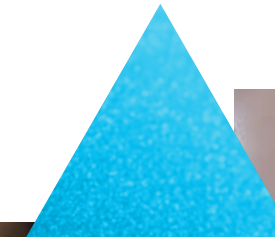

Languages, Hobby & Special Interest

Course Title	Code	Campus	Start Date	Day(s)	Time	Weeks	Full Fee	Reduced Fee*	Material Fee
Languages									
OCN NI Level 4 Certificate in Teaching English to Speakers of Other Languages 	D204	SR	21/09/22	Wed	18:30-21:30	15	£213	£126	-
French Beginners	D205	SR	22/09/22	Thu	19:00-21:00	8	£50	£50	-
French Intermediate	D206	SR	22/09/22	Thu	17:00-19:00	8	£50	£50	-
Spanish Beginners	D207	SR	27/09/22	Tue	17:00-19:00	8	£50	£50	-
Spanish Intermediate	D208	SR	28/09/22	Wed	19:00-21:00	8	£50	£50	-
Spanish Advanced	D209	SR	28/09/22	Wed	16:30-18:30	8	£50	£50	-
OCN NI Level 1 Award in Modern Languages (Spanish)	D210	SR	27/09/22	Tue	16:30-19:00	30	£152	£80	-
Signature Level 1 Award in British Sign Language	D270	SR	27/09/22	Tue	19:00-21:00	32	£206	£145	-
	D271	SR	15/09/22	Thu	19:00-21:00	32	£206	£145	-
	D272	LM	15/09/22	Thu	19:00-21:00	32	£206	£41	-
Signature Level 2 Certificate in British Sign Language	D273	SR	15/09/22	Thu	18:00-21:00	34	£325	£227	-



Key to Symbols

-  Interview Required
-  AccessNI Check
-  Information Session
-  Special Requirements
-  Material Fee Required*
-  Personal Protective Equipment Required

SR: Strand Road Campus **ST:** Springtown Campus **LM:** Limavady Campus **GS:** Greystone Campus **SB:** Strabane Campus



* To claim a reduced (concessionary) tuition fee, you must provide the relevant evidence at time of your enrolment - see page 22

+ Additional kit, uniform or materials costs are required as part of this course. For more details visit www.nwrc.ac.uk

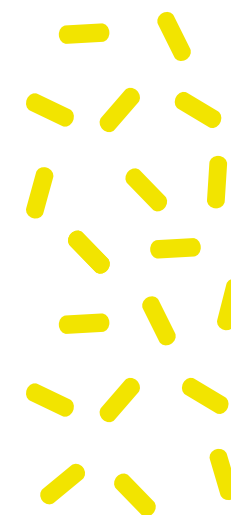
Course Title	Code	Campus	Start Date	Day(s)	Time	Weeks	Full Fee	Reduced Fee*	Material Fee
Hobby and Special Interest (non-accredited)									
Recreational Ceramics - Pottery	D019	SR	27/09/22	Tue	18:00-21:00	6	£56	£56	-
Phlebotomy (Obtain Blood Samples)	D080	SR	25/11/22	Fri	10:00-15:00	2	£30	£30	-
	L023	LM	11/11/22	Fri	10:00-15:00	2	£30	£30	-
	D081	SR	17/02/23	Fri	10:00-15:00	2	£30	£30	-
Vehicle Spray Painting - Waterborne Technology  	D252	ST	15/09/22	Thu	18:30-20:30	10	£63	£63	£50
Flower Arranging	S043	SB	03/10/22	Mon	18:30-21:00	8	£63	£63	-
Yoga	S044	SB	22/09/22	Thu	17:00-19:00	8	£30	£30	-
	S045	SB	22/09/22	Thu	19:00-21:00	8	£30	£30	-



Music, Multimedia & Photography

Course Title	Code	Campus	Start Date	Day(s)	Time	Weeks	Full Fee	Reduced Fee*	Material Fee
Higher Education									
NCTJ Level 5 Diploma in Journalism 	D215	SR	14/09/22	Wed Thu	09:00-17:00	50	£1,206	£717	-
Further Education									
RSL Level 3 Award in the Music Industry (online)	D214	SR	12/09/22	Mon	18:00-21:00	32	£218	125	-
OCN NI Level 2 Award in Food Photography	L064	LM	31/01/23	Tue	19:00-21:30	12	£80	£62	-
NCFE Level 2 Certificate in Photography 	D216	SR	14/09/22	Wed	18:00-21:00	31	£206	£117	-
OCN NI Level 2 Unit in Digital Photography Skills	D217	SR	14/09/22	Wed	19:00-21:00	15	£80	£62	-
	D218	SR	01/02/23	Wed	19:00-21:00	15	£80	£62	-
NCFE Level 1 Award in Photography	D219	SR	13/09/22	Tue	18:00-21:00	32	£180	£87	-
OCN NI Level 2 Unit in Using Imaging Software Tools (Photoshop)	D220	SR	14/09/22	Wed	17:00-19:00	15	£80	£62	-
	D221	SR	01/02/23	Wed	17:00-19:00	15	£80	£62	-



Key to Symbols



-  Interview Required
  AccessNI Check
  Information Session
  Special Requirements
  Material Fee Required*
  Personal Protective Equipment Required

SR: Strand Road Campus **ST:** Springtown Campus **LM:** Limavady Campus **GS:** Greystone Campus **SB:** Strabane Campus

* To claim a reduced (concessionary) tuition fee, you must provide the relevant evidence at time of your enrolment - see page 22

+ Additional kit, uniform or materials costs are required as part of this course. For more details visit www.nwrc.ac.uk

Science & Veterinary Care

Course Title	Code	Campus	Start Date	Day(s)	Time	Weeks	Full Fee	Reduced Fee*	Material Fee
Higher Education									
Ulster University Foundation Degree in Medical and Applied Sciences (Yr 1 of 3)  	D222	SR	14/09/22	Wed Thu	09:00-17:00	31	£752	£452	-
Ulster University Foundation Degree in Medical and Applied Sciences (Yr 2 of 3) 	D223	SR	22/09/22	Thu Fri	09:00-18:00	30	£752	£452	-
Further Education									
Pearson BTEC Level 3 Diploma in the Principles and Practice for Pharmacy Technicians	L068	LM	14/09/22	Wed	09:00-18:00	34	£632	£632	-
Pearson BTEC Level 2 Certificate in the Principles and Practice for Pharmacy Support Staff	L069	LM	12/09/22	Mon	09:00-14:00	32	£399	£245	-
VetSkill Level 3 Diploma in Veterinary Nursing (Companion Animal) (Yr 1 of 2)	L070	LM	06/09/22	Tue	09:00-20:30	35	£1,045	£793	-
City & Guilds Level 2 Diploma for Veterinary Care Assistants	L071	LM	01/09/22	Thu	09:00-17:00	33	£611	£611	-

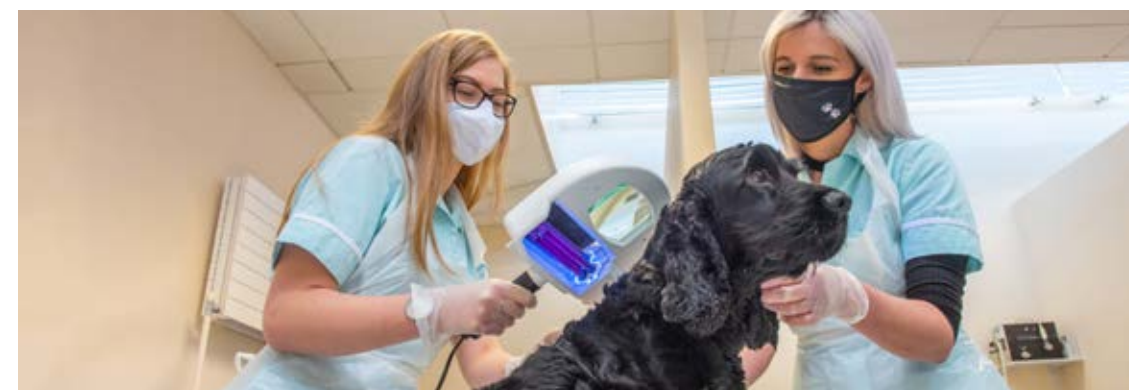

Key to Symbols

-  Interview Required
  AccessNI Check
  Information Session
  Special Requirements
  Material Fee Required*
  Personal Protective Equipment Required

SR: Strand Road Campus
 ST: Springtown Campus
 LM: Limavady Campus
 GS: Greystone Campus
 SB: Strabane Campus

* To claim a reduced (concessionary) tuition fee, you must provide the relevant evidence at time of your enrolment - see page 22

+ Additional kit, uniform or materials costs are required as part of this course. For more details visit www.nwrc.ac.uk

Sport & Fitness

Course Title	Code	Campus	Start Date	Day(s)	Time	Weeks	Full Fee	Reduced Fee*	Material Fee
Further Education									
YMCA Level 3 Diploma in Exercise Referral 	D224	SR	09/02/23	Thu	12:00-19:30	17	£247	£133	-
YMCA Level 3 Diploma in Personal Training (Practitioner) 	D225	SR	06/09/22	Tue Thu	17:30-21:00	17	£247	£133	-
	D226	SR	07/02/23	Thu Tue	17:30-21:00	17	£247	£133	-
YMCA Level 2 Certificate in Gym Instructing	D227	SR	05/09/22	Mon Wed	13:30-16:30	16	£191	£98	-
	D228	SR	06/02/23	Mon Wed	13:30-16:30	16	£191	£98	-
	D229	SR	06/09/22	Tue Wed	18:00-21:00	16	£191	£98	-
	D230	SR	07/02/23	Tue Wed	18:00-21:00	16	£191	£98	-
	S048	***	31/08/22	Wed	09:00-16:00	16	£191	£98	-
YMCA Level 2 Award in Group Exercise Instructing (Circuit Training) 	D231	SR	17/01/23	Tue Wed	17:30-21:00	3	£51	£47	-
YMCA Level 2 Award in Group Exercise Instructing (Studio Resistance Training) 	D232	SR	13/06/23	Tue Wed	17:30-21:00	3	£51	£47	-
RYA Essential Navigation and Seamanship** 	L072	LM	19/09/22	-	-	10	£119	£119	-
RYA Marine Radio Short Range Certificate (SRC)**	L073	LM	12/09/22	-	-	4	£54	£54	-
RYA Professional Practices and Responsibilities** 	L074	LM	19/09/22	-	-	10	£85	£85	-
RYA Yachtmaster	L075	LM	22/09/22	Thu	18:30-21:30	28	£265	£265	-

These courses are delivered as and when demand requires. For more information contact sinead.o'brien@nwrc.ac.uk or lynda.hegarty@nwrc.ac.uk. *This course is to be delivered at Riversdale Leisure Centre, 2 Lisnafin Park, Strabane.

Key to Symbols











SR: Strand Road Campus **ST:** Springtown Campus **LM:** Limavady Campus **GS:** Greystone Campus **SB:** Strabane Campus

* To claim a reduced (concessionary) tuition fee, you must provide the relevant evidence at time of your enrolment - see page 22

+ Additional kit, uniform or materials costs are required as part of this course. For more details visit www.nwrc.ac.uk

Trades & Crafts

Course Title	Code	Campus	Start Date	Day(s)	Time	Weeks	Full Fee	Reduced Fee*	Material Fee
Higher Education									
CIOB Level 4 Certificate in Site Management 	D233	ST	20/09/22	Tue Thu	18:30-21:00	30	£500	£200	-
IMI Level 5 Diploma in Automotive Management (Yr 1) 	L076	GS	14/09/22	Wed	18:00-21:30	33	£623	£323	-
IMI Level 4 Certificate Advanced Automotive Studies (Yr 1 of 2)  	L077	GS	13/09/22	Tue	18:30-21:30	33	£593	£293	-
IMI Level 4 Certificate Advanced Automotive Studies (Yr 2 of 2) 	L078	GS	13/09/22	Tue	18:30-21:30	33	£500	£200	-
Further Education									
City & Guilds Level 3 Diploma in Site Carpentry and Joinery (Yr1 of 2) 	D234	ST	15/09/22	Thu	09:00-17:00	33	£487	£265	-
City & Guilds Level 2 Diploma in Site Carpentry and Joinery 	L079	GS	13/09/22	Tue	09:00-17:00	32	£473	£258	-
	D235	ST	12/09/22	Mon	09:00-17:00	32	£473	£258	-
City & Guilds Level 2 Diploma in Brickwork	D236	ST	12/09/22	Mon	09:00-17:00	33	£485	£263	-
	L080	GS	13/09/22	Tue	09:00-17:00	33	£485	£263	-
City & Guilds (2850) Level 3 Certificate in Engineering (QCF) Yr 2  	D237	ST	07/09/22	Wed	09:00-17:00	33	£370	£148	-

Key to Symbols



Interview Required



AccessNI Check



Information Session



Special Requirements



Material Fee Required*



Personal Protective Equipment Required

SR: Strand Road Campus

ST: Springtown Campus





















LM: Limavady Campus

GS: Greystone Campus

SB: Strabane Campus

* To claim a reduced (concessionary) tuition fee, you must provide the relevant evidence at time of your enrolment - see page 22

+ Additional kit, uniform or materials costs are required as part of this course. For more details visit www.nwrc.ac.uk

Course Title	Code	Campus	Start Date	Day(s)	Time	Weeks	Full Fee	Reduced Fee*	Material Fee
Further Education (continued)									
EAL Level 3 Award in the Requirements for Electrical Installations - 18th Edition BS7671:2018	D238	ST	15/10/22	Thu	18:00-21:00	12	£402	£402	-
	L081	GS	01/11/22	Tue Thur	18:00-21:30	5	£402	£402	-
	L082	GS	31/01/23	Tue Thu	18:00-21:30	5	£402	£402	-
EAL Level 3 NVQ Diploma in Installing Electro-technical Systems and Equipment (Buildings, Structures and the Environment) (Yr 1 of 4)  	D239	ST	05/09/22	Mon	09:00-17:00	34	£627	£398	-
	L083	GS	06/09/22	Tue	09:00-17:00	34	£627	£398	-
EAL Level 3 NVQ Diploma in Installing Electro-technical Systems and Equipment (Buildings, Structures and the Environment) (Yr 2 of 4)   	D240	ST	06/09/22	Tue	09:00-17:00	34	£381	£152	-
EAL Level 3 NVQ Diploma in Installing Electro-technical Systems and Equipment (Buildings, Structures and the Environment) (Yr 3 of 4)   	D241	ST	07/09/22	Wed	09:00-17:00	34	£381	£152	-
EAL Level 3 NVQ Diploma in Installing Electro-technical Systems and Equipment (Buildings, Structures and the Environment) (Yr 4 of 4)   	D242	ST	09/09/22	Fri	08:30-16:00	34	£381	£152	-
IMI Level 3 Award in Electric / Hybrid Vehicle System Repair and Replacement  	L084	GS	16/09/22	Fri	08:30-16:30	5	£256	£256	-
	D243	ST	06/10/22	Thu	18:00-21:00	12	£256	£256	-
IMI Level 3 Diploma in Motor Vehicle Maintenance and Repair (Yr 1 of 2)    	D244	ST	14/09/22	Wed	09:00-17:00	33	£463	£241	-
	L085	GS	06/09/22	Tue	09:00-17:00	34	£463	£241	-
IMI Level 3 Diploma in Motor Vehicle Maintenance and Repair (Yr 2 of 2)  	L086	GS	06/09/22	Tue	09:00-17:00	34	£370	£148	-
	D245	ST	15/09/22	Thu	09:00-17:00	33	£370	£148	-
IMI Level 3 Vehicle Body and Paint Operations (Body Repair)  	D246	ST	15/09/22	Thu	09:00-17:00	33	£463	£241	-

Course Title	Code	Campus	Start Date	Day(s)	Time	Weeks	Full Fee	Reduced Fee*	Material Fee
Further Education (continued)									
IMI Level 2 Award in Routine Maintenance Activities on Electrically Propelled Vehicles  	L087	GS	16/09/22	Fri	08:30-16:30	2	£341	£341	-
	D247	ST	13/10/22	Thu	18:00-21:00	7	£141	£82	-
IMI Level 2 Diploma in Vehicle Accident and Repair 	D248	ST	14/09/22	Wed	09:00-17:00	32	£460	£238	-
IMI Level 2 VCQ / VRQ Vehicle Maintenance and Repair (Yr 1 of 2)  	L088	GS	12/09/22	Mon	09:00-17:00	32	£762	£424	-
	D249	ST	12/09/22	Mon	09:00-17:00	32	£762	£424	-
IMI Level 2 NVQ in Vehicle Maintenance and Repair (Yr 2 of 2) 	L089	GS	13/09/22	Tue	09:00-17:00	33	£370	£148	-
	D250	ST	13/09/22	Tue	09:00-17:00	33	£370	£148	-
IMI Level 1 Award in Electric/Hybrid Vehicle Awareness	D251	ST	26/09/22	Mon	18:00-21:00	2	£111	£72	-
Vehicle Spray Painting - Waterborne Technology 	D252	ST	15/09/22	Thu	18:30-20:30	10	£63	£63	£50
City & Guilds Level 3 Award in Advanced Welding Skills  	D253	ST	12/09/22	Mon	18:00-21:00	32	£332	£239	-
City & Guilds Level 2 Award in Welding Skills   	L090	GS	15/09/22	Thu	18:00-21:00	32	£268	£175	-
	D254	ST	15/09/22	Thu	18:00-21:00	32	£268	£175	-

Key to Symbols



SR: Strand Road Campus **ST:** Springtown Campus **LM:** Limavady Campus **GS:** Greystone Campus **SB:** Strabane Campus

* To claim a reduced (concessionary) tuition fee, you must provide the relevant evidence at time of your enrolment - see page 22

+ Additional kit, uniform or materials costs are required as part of this course. For more details visit www.nwrc.ac.uk

Course Title	Code	Campus	Start Date	Day(s)	Time	Weeks	Full Fee	Reduced Fee*	Material Fee
Further Education (continued)									
City & Guilds Level 1 Award in Introductory Manual Metal Arc (MMA) Welding (QCF)	D255	ST	07/02/23	Tue	18:00-21:00	16	£177	£131	-
City & Guilds Level 1 Award in Introductory Welding Skills	L091	GS	13/09/22	Tue	18:00-21:00	16	£177	£131	-
City & Guilds Level 1 Certificate in Introductory Welding Skills (3268-17)	D256	ST	12/09/22	Mon	18:00-21:00	20	£214	£156	-
City & Guilds (1782) Level 3 Diploma in Fabrication and Welding Engineering (QCF)	D257	ST	09/09/22	Fri	13:00-16:00	34	£311	£213	-
City & Guilds Level 3 Diploma in Engineering, Fabrication and Welding (2850-32) (Yr 1)	D258	ST	09/09/22	Fri	09:00-16:00	34	£474	£279	-
OCN NI Level 1 in Digital Fabrication (Creative Woodworking)	L092	GS	15/09/22	Thu	18:00-20:00	10	£130	£130	-
City & Guilds Level 2 Diploma in Painting and Decorating	D259	ST	12/09/22	Mon	09:00-17:00	33	£462	£240	-
City & Guilds Level 3 (6189-31) Diploma in Plumbing and Heating Studies (QCF)	D260	ST	14/09/22	Wed	09:00-17:00	34	£613	£384	-
City & Guilds Level 2 (6189) Diploma in Plumbing and Heating Studies (QCF)	D261	ST	12/09/22	Mon	09:00-17:00	33	£620	£398	-
NEBOSH General Certificate (Level 3)	D262	SR	13/09/22	Tue	18:30-21:30	33	£552	£552	-
City & Guilds Level 2 Diploma in Trowel Occupations	D263	ST	12/09/22	Mon	09:00-17:00	33	£485	£263	-
NOCN_Cskills Awards Level 3 Diploma in Wall and Floor Tiling (Yr 1 of 2)	L093	GS	08/09/22	Thu	09:00-17:00	34	£496	£267	-
City & Guilds Level 2 Diploma in Wall and Floor Tiling	L094	GS	12/09/22	Mon	09:00-17:00	33	£492	£270	-
	D264	ST	12/09/22	Mon	09:00-17:00	33	£492	£270	-
City & Guilds Level 1 Award in Construction Skills (Wall and Floor Tiling)	L095	GS	13/09/22	Tue	18:00-21:00	24	£187	£118	-
	D265	ST	15/09/22	Thu Mon	18:00-21:00	12	£187	£118	-



Jargon Buster

Confused by the education terms and phrases you have come across? If so, use our jargon buster to find out what they mean.

Access Diploma

Level 3 qualification designed for adult learners (aged 19+) to provide opportunities to make a successful return to education. They can enable successful progression onto higher education at university, or directly into employment. Can be completed on a full or part-time basis.

Accredited

A course is accredited if it has been approved by a professional awarding body. If a course is accredited, it shows that it covers everything you need to know for a career in the relevant industry.

Accreditation of Prior Experiential Learning (APEL)

APEL is a process through which the learning you have gained from work experience can be counted towards entry onto a course.

Award / Certificate / Diploma

Terms which relate to the size of a qualification which depends on how in-depth the qualification is and the number of units you are required to study.

Diplomas are the largest with the most units. Certificates are in-between and Awards are the smallest with the fewest units to complete. All three types of qualification can be studied at different levels.

Awarding Body

A corporate body with the legal authority to award academic qualifications. 'City and Guilds' would be an example of an Awarding Body.

Bursary

A financial grant you apply for to help with tuition fees or living costs.

BTEC

A vocational qualification that provides specialist, work-related learning in a range of sectors. BTEC qualifications are equivalent to A-Levels and can lead to further studies, employment and progression to Higher Education.

Careers Education

The delivery of bespoke programmes and interactive workshops that are embedded into the curriculum with the aim of enhancing your transferable skills.

The Careers Academy uses an innovative 3E approach (Employability, Entrepreneurship, Enrichment) to help you reach your full employment potential.

Conditional Offer

An offer of a place on your selected course as long as you meet the entry requirements of the course.

Erasmus+

An internationally funded project which offers students the opportunity to train and study abroad.

Foundation Degree

A Level 5 qualification, which combines college study with work-based learning. After completing a Foundation Degree you can usually progress directly into year two or final year of a Level 6 degree programme at university.

Further Education (FE)

Non-compulsory education taken after school-leaving age. Usually used to describe education between school and higher education (university). This includes GCSEs, A-Levels, Apprenticeships and vocational training.

Graduate

Someone who has successfully completed a Higher Education course (Level 4 or above) and received their qualification.

Graduation

A celebration ceremony for graduates.

Higher Education (HE)

Qualifications at Level 4 - 6. This includes Higher National Certificates (HNCs), Higher National Diplomas (HNDs), Foundation Degrees and Honours Degrees.

Higher Level Apprenticeship (HLA)

A work-based programme, which offers the opportunity to gain quality training and a recognised higher qualification while in paid employment.

Upon completion, you will have gained a Foundation Degree (Level 5) qualification and two or three years of industry experience.

Higher National Certificate (HNC)

A Level 4 qualification that is equivalent to the first year of a degree course. After completing a HNC, you can progress to a Higher National Diploma (HND).

Higher National Diploma (HND)

A Level 5 qualification that is equivalent to the second year of a degree course. HNDs are work-related courses provided by further and higher education colleges. After completing a HND you can progress to University to complete your degree or move into employment.

IELTS

The International English Language Testing System is a standardised test of English language ability designed for foreign speakers who wish to study and work in an English-speaking environment.

The test covers all four language skills - listening, reading, writing and speaking.

Irish Level Certificate (ILC)

The Leaving Certificate Examinations, commonly referred to as the Leaving Cert, is the final examination in the Irish secondary school system.

Learning Support

The term used to describe the provision of resources, strategies and practices that provide physical and/or mental support intended to enable all students to have an equal opportunity for success at the College. It does this by addressing barriers to and promoting engagement in learning and teaching.

Levels

The Level of a qualification indicates its difficulty. GCSEs at Grade A*-C are Level 2. A-Levels are at Level 3. HNCs are Level 4. HNDs and Foundation Degrees are Level 5 and an Honours Degree is Level 6.

Modules (Units)

Each course is made up of a number of modules (units). Some are compulsory (core), while others are optional.

Non-Accredited

Courses with no connection to an external professional body. They focus on developing your knowledge and skill in a specific area. Non-accredited courses are usually shorter in duration and have no exam.

Prince's Trust

The Prince's Trust Team Programme is a free 12-week personal development and team building course. It enables young people to develop their personal skills through a series of projects and challenges.

Professional Courses

Internationally recognised, professional courses accredited by organisations such as the Accounting Technicians Ireland and the Chartered Institute of Personal Development will support your application for membership of professional bodies and can fast track your career.

Reasonable Adjustments

Action taken by the College to ensure that the playing field is levelled for students with disabilities and/or learning difficulties, where practicable and reasonable.

Safeguarding

The process of taking action to protect children and vulnerable adults from harm. Our dedicated safeguarding team promotes the awareness of safeguarding issues and provides support to students, families and staff.

UCAS

University and Colleges Admissions Services (UCAS) is the organisation through which your applications to universities and most colleges of higher education are processed.

UCAS Tariff Points

A means of allocating points to post GCSE (Level 2) qualifications. It is based on a simple mathematical model, which uses a qualification size and grading scale to generate a total number of points.

Vocational Courses

Work-related qualifications with an emphasis on developing practical skills in your chosen industry. You undertake work related projects and get opportunities for work experience throughout. Vocational courses prepare you for progression to higher education or employment.

 **Get in touch**
studentservices@nwr.ac.uk

 **Find out more**
nwr.ac.uk/jargon-buster



We love being Social.

Follow us on social media to stay up to date with the latest events, competitions, news and what our students get up to.

 @myNWRC

 /myNWRC

 @my_NWRC

 @nwrc_college

 @myNWRC

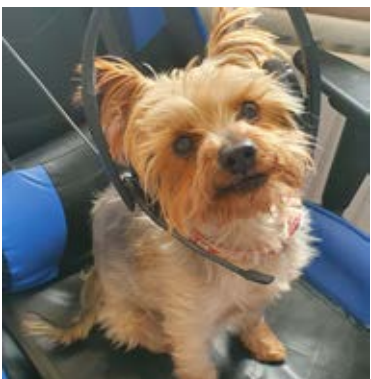

Contact us

Strand Road Campus

Strand Road,
Derry-Londonderry
BT48 7AL

Tel: 028 7127 6000
Textphone: 028 7127 6167

Limavady Campus

Main Street, Limavady
BT49 0EX

Tel: 028 7127 8700
Textphone: 028 7776 7337

Strabane Campus

Derry Road
Strabane
BT82 8DX

Tel: 028 7127 8844

Springtown Campus

Springtown Road
Derry-Londonderry
BT48 0LY

Tel: 028 7127 6222

Greystone Campus

11 Greystone Road
Limavady
BT49 0ND

Tel: 028 7127 8750

The College welcomes enquiries via Next Generation Text Relay. Dial 18001+ number.

 **Get in touch**
info@nwrc.ac.uk

 **Visit us online**
nwrc.ac.uk/contact



DISCLAIMER

We make every reasonable effort to ensure that the information provided in this course guide is correct at the time of going to print (May 2022). The College shall not be bound by any errors or omissions, and cannot accept liability in respect thereof.

Any subsequent changes will be published online. Please refer to www.nwrc.ac.uk for the latest information before you apply.

The College will make every effort to deliver in accordance with the descriptions set out in this course guide. However, the College is dependent upon public funds which have to be managed in a way which is efficient. The College therefore reserves the right to make variations to the content or methods of delivery of assessment of courses, to discontinue courses or to merge or combine courses, if such action is reasonably considered to be necessary in the context of its wider purpose. If the College discontinues any course, we will use reasonable endeavours to provide a suitable alternative.

In the event of a pandemic, the College may have to implement restrictions in respect of your study or effect a temporary College closure. Please be assured, in such instances NWRC will follow government advice and will make appropriate reasonable adjustments to maintain the ongoing quality of teaching and support for all of our students. In line with the Consumer Rights Act 2015, you will be notified of any such changes, the reasons for the changes and any options available to you to avoid such changes having an adverse impact on your future career and financial prospects.

ACKNOWLEDGEMENTS

This course guide was designed, edited and produced by the NWRC Marketing and PR team.

We would like to thank all students and staff who helped with the production, especially those students who supplied testimonials and agreed to be profiled.

To request a copy of this publication in an alternative format please contact:
marketing@nwrc.ac.uk



Just a minute

We welcome JAM Card holders



www.nowgroup.org





north west
regional college
Derry-Londonderry • Limavady • Strabane



 @my_nwrc

 @mynwrc

 /mynwrc

 @nwrc_college

 @mynwrc

 search 'nwrc'

nwrc.ac.uk/parttime

info@nwrc.ac.uk

028 7127 6000

#ThisIsYourFuture

